South San Francisco
Is a
Manufacturing City

The Enterprise

Western Center
of the
Steel Industry

VOL. XXXI — SOUTH SAN FRANCISCO, SAN MATEO COUNTY, CALIF., THURSDAY, JANUARY 31, 1924. — NO. 5

CALIFORNIA STATE LIBRARY

ARSON PLOT FOILED WHEN MAN EXTINGUISHES BLAZE THREATENING HIS HOME

Discovery of a kerosene soaked towel which had been placed between two walls in the home of B. Johnson, colored, No. 7 Division stheet, Tuesday night and then ignited in what is believed to have ben an attempt to destroy the building by fire was today being investigated by Fire Chief B. H. Truax, who said the resultant blaze was plainly the work of an arsonist.

Aroused by the sound of crackling flames and the odor of smoke at 9:30 p. m., Johnson, who had retired for the night, found that the wall in his bathroom was aflame. He quickly extinguished the fire, although some damage was caused to the building. Had the fire occured several hours later, it is probable that the house would have been destroyed and Johnson and his family might have been fatally burned.

On the exterior of the dwelling there is a small hole, once a window, which opens into the bathroom. Through this a towel, dripping with kerosene, had been thrust. The arsonist, lighting the torch, had jammed ot between the outside wall and the inner wall, which was of flimsy construction. A draft of air shot the flames upward and the burning towell was not entirely consumed. Truax secured it for possible evidence and yesterday declared he would place the matter in the hands of the state arson bureau.

It is believed that someone with a grudgeagainse Johnson is responsible for the firing of his house.

NEWSPAPERS ARE PUT IN FIRST CLASS MAIL

To Speed Delivery, Affects Weeklies, Says Local Postmaster

Newspapers are to be placed on the same basis as first class mail, as far as expediting their speedy delivery is concerned, according to the first definite program that has ever been put out by the Postoffice Department, which was issued yesterday by Postmaster General New.

According to Postmaster L. G. Hardy of the South San Francisco postoffice, newspapers as interpreted by this order are publications which are commonly and popuarly understood to be newspapers of which the leading and major feature is the dissemination of timely news of interest to the general public, whether published daily or weekly.

Carefully worded and minute instructions have been issued to all employes engaged in handling the mails, so as to guard against the possibility of misunderstanding the importance of getting newspapers to the reader with a minimum of delay.

The essence of the order is that newspapers shall not be mixed with parcels post at any point in their dispatch from the publishers' offices until their delivery to the addresses. Papers shall be handled by themselves, and kept in constant transit, not being sent to railway terminals to be reworked. In other words, they are to be handled in the same manner as first class mail.

Under the new system, newspapers will be made up in separate sacks plainly labeled with the word "Newspapers." If there are only a few copies of newspapers at the point of dispatch, they will be placed in pouches with first class mail or in separate sacks, even though the sacks are only partly filled.

C. OF C. DUES EXEMPT FROM INCOME TAX

Money expended in the payment of chamber of commerce dues may be deducted from the income tax, D. R. Phelps secretary-manager of the South San Francisco Chamber of Commerce, announced today as a reminder to members of the organization. Persons who have not yet paid their dues for last year may do so now and still be allowed the deduction, he said.

ENTERPRISE PRESS HAS NEW MANAGERS

The Enterprise Press, a commercial printing establishment, is now under the management of Lon R. Spillar and E. J. Bundrick. The former is business manager, while the latter is secretary-treasurer. The plant is located at 312 Linden avenue, and the telephone number is South San Francisco 126.

Bundrick and Spiller took over the plant from Robert Speed, former editor of the Enterprise. The newspaper was sold by Speed to George Morell, publisher of the Daily Palo Alto Times and Redwood City Tribune, on January 1, and it is under the management of Dean Coovert.

INCOME TAX AIDE TO HELP LOCAL PAYERS

Itinerary Includes Colma, Daly City and Coastside Cities

Deputy Collector Risso will be in South San Francisco on February 23 and 25 to assist income taxpayers in the preparation of their returns of income for the year 1923, according to an announcement made by Collector of Internal Revenue John P. McLaughlin. Deputy Collector Risso will make his headquarters at the city hall on both days. Taxpayers should have their figures together when they consult Risso for advice.

The following itinerary has been arranged for Deputy Risso:

Colma—February 18 (Bank of Italy).

Daly City—February 19 (Daly City Bank).

Pescadero—February 20 (Pescadero Bank).

Half Moon Bay—February 21 (Bank of Italy).

South San Francisco—February 23 and 25 (City Hall).

Burlingame—February 26, 27, 28 and 29—(City Hall).

San Mateo—March 1, 3, 4, 8, 10, 11 and 12 (City Hall).

Redwood City—March 5, 6, 7, 13, 14 and 15 (Court House).

FORMER CANAL ZONE RESIDENTS HERE AS GUESTS OF RELATIVE

Mrs. M. L. Spangler of Eucalyptus avenue was surprised Saturday morning by a visit from her sister and brother-in-law, Mr. and Mrs. A. P. Boyd of Balboa, Canal Zone. After being in Balboa for over 14 years, the Boyds have left to locate in Los Angeles.

Boyd is an electrical engineer and expects to take up that work in Southern California.

In the evening Mrs. Spangler invited a few of her neighbors to an impromptu musical program. Mrs. Boyd sang several numbers, accompanied at the piano by Jack Martin.

LIEUT. WOODMAN MAY FLY TO CALIFORNIA FROM PORTO RICO

An interesting letter has been received from Lieutenant Herbert Woodman by his mother, Mrs. Annie Woodman of Miller avenue, in which he states that he sails from Colon, Canal Zone, to San Juan, Porto Rico, soon, where he expects to be stationed until April. Later he plans to fly to California. Lieut. Woodman is well-known in South San Francisco.

NEW HOMES ADDED TO SOUTH S. F. THIS MONTH

Permits for Four Issued With Others to Be Built Immediately

Permits for four new homes in South San Francisco were granted during January, according to records kept by W. W. Brawn, city building inspector. In addition to the homes, three garages were built and two industrial structures planned. The permits and amounts follow:

Guigi Columbo, 4-room cottage, $1,200.

James Wallace, repairs to residence, $500.

P. Franetti, 4-room cottage, $1,500.

American Marble and Mosiac Company, crane way and building, $3,000.

Western Meat Company, loading shed, $1,000.

M. B. Koop, addition to building, $175.

Frank Freitas, 4-room cottage, $1,500.

J. G. Walker, repairs to building, $900.

J. G. Walker, double garage, $200.

Guido Bertolzzio, 4-room cottage, $3,000.

Joe Braga, garage, $115.

Construction of ten new four and five-room bungalows was to begin this week. Five are located on the east side of Olive avenue, north of Aspen, and these will be frame buildings of four rooms and bath.

The five-room dwellings are located, two on the south side of Miller avenue, west of Eucalyptus, two on Miller in the block east of Eucalyptus, and one just east of the Lewis residence on Grand avenue. These will be stucco bungalows.

MRS. L. E. GOULD PASSES AFTER BRIEF ILLNESS

Mrs. Louise E. Gould of this city died Sunday morning after a brief illness. Death came at the family home, 623 Linden avenue. The deceased had lived in South San Francisco for five years.

The funeral took place Tuesday morning at 10:30 o'clock from the funeral home of S. Nieri and Company. Funeral services were held by Rev. Asa Beall. Interment took place at Mt. Olivet Cemetery.

She is survived by five sons, F. C. Gould of this city, R. W. Gould, W. R. Gould and H. J. Gould of Downieville, and F. J. Gould of Idaho. She was an aunt of Mrs. Clara Carter of San Bruo.

Mrs. Gould was born in Placerville, California, July 17, 1854. She was aged 69 years, 7 months and 10 days.

TEACHERS TAKE EXAMINATION IN U. S. CONSTITUTION

Eighty teachers of San Mateo county, seven of whom were men, took the special examination upon the United States constitution, which is now required for a renewal of teaching certificates, in Redwood City Saturday.

The examination was in charge of the county board of education. George W. Hall, president, San Mateo; Roy W. Cloud, secretary, Redwood City; L. E. Adams, South San Francisco; A. E. Monteith, Redwood City, and W. J. Savage, Colma.

This examination is the result of Assembly bill No. 307, passed at the last session of the Legislature. All those taking the examination were experienced teachers.

RISSO MAY BE CANDIDATE FOR SENATE, CLAIM

That G. B. Risson, deputy tax collector from the Bureau of Internal Revenue, intends to be a candidate for state senator from this district at the next election was the word which was passed out in city hall circles here this week following a visit made by him several days ago. Risso is said to have announced his intention to seek the senatorial seat.

The deputy's home is in Burlingame.

Essay Contest Favoring "Own Your Home" Move Is Started In High School

With a view towards stimulating interest in the cause of home building in South San Francisco, a contest has been inaugurated in the local high school through the co-operation of Principal L. E. Adams and The Enterprise, whereby prizes will be awarded for the first and second best essays entitled "Own Your Own Home." For the essay adjudged the best The Enterprise will pay $10; and for second prize the newspaper will pay $5. The contest is open to every student in the South San Francisco High School.

Judges of the contest who have agreed to grade the essays are Principal Adams, George Holston, banker, and D. R. Phelps, secretary of the South San Francisco Chamber of Commerce. Points to be considered include grammar and argument, or presentation of the subject. With 320 students in the school, it is expected that a great many ideas as to the advantages of owning one's home will be brought out.

Essays should be from 300 to 500 words in length, although one having less than 300 may win a prize. Announcement of the winners will be made in the The Enterprise on Thursday, February 14. The prize winning papers will also be printed on that day.

In judging the essays submitted for the prizes the judges will take into consideration the status of the contributor relative to his year in high school.

RAIL CROSSING PROBLEM TAKEN UP BY CHAMBER

Looking towards some plan whereby an overhead crossing for traffic on Grand avenue over the Southern Pacific tracks might be constructed, the South San Francisco Chamber of Commerce at a meeting Tuesday night appointed a committee to investigate the situation. L. G. Hardy was made chairman, and he was empowered to name two assistants. He will report at the next meeting of the chamber, which will take place February 20. At that time a vote will also be taken on proposed amendments to the by-laws and constitution of the local organization.

Plans were also made for the sounding out of opinions concerning the starting of monthly luncheon meetings for chamber of commerce members. L. G. Hardy, B. H. Truax and secretary D. R. Phelps were appointed committeemen to do this.

SAN BRUNO BOY BADLY HURT IN GUN ACCIDENT

Montrose Craig, 15, a San Bruno school boy, is in a serious condition at the Mills Memorial Hospital in San Mateo as a result of shock and loss of blood caused by an accidental discharge of a shotgun Saturday. The charge of shot tore away part of the left leg.

Craig and a few of his companions were hunting in the foothills west of San Bruno when the lad, in endeavoring to get a branch of holly berries, used the butt of his shotgun to knock the limb from the tree. While doing so the gun was accidentally discharged.

CLUBWOMEN OF COUNTY MEET IN SOUTH S. F.

The San Mateo County Federation of Women's Clubs held its quarterly meeting in South San Francisco as the guest of the local Woman's Club last Thursday. Mrs. E. C. Peck, president of the club here, welcomed the guests, and Mrs. Elsie McGinn, president of the federation, presided.

Harvey M. Toy, chairman of the State Highway Commission, gave an illuminating address on highways and byways of San Francisco and San Mateo counties.

Mrs. H. M. Teney, vice president at large of the California Federation of Woman's Clubs, brought greetings and urged the clubwomen to support the Bok peace plan.

Mrs. Parker Maddux, president of the San Francisco civic center, spoke on "Standards and Bearers," bringing out the point that two of the biggest things in the world are trust and toleration.

A musical program featuring the Ampico piano was given under the direction of J. Madison of Kohler & Chase. Violin and vocal solos also were heard. Miss Emilia Da Prata of South San Francisco sang several numbers, accompanied at the piano by Jack Martin.

MERCHANTS TAKE UP PROBLEMS AT ACTIVE MEETING

Decision to continue the campaign for new members which was inaugurated some time ago was reached at a meeting of the Merchants' Association of South San Francisco held in the City Hall last night. A committee consisting of H. A. Cavassa, A. T. Arndt and Edgar Lewis was to approach merchants not yet members on the subject of joining the association today.

Problems occasioned by the purchase of merchandise out of the city were discussed and plans made to combat this form of competition.

The members present at the meeting made a preliminary outline of action to curb the activities of itinerant peddlers and solicitors who have been conducting house to house visits.

P. G. & E. REPORTS RECORD GAIN IN NEW CONSUMERS

Figures just released from the office of H. M. Crawford, sales manager of the Pacific Gas and Electric Company, indicate that the year 1923 brought the largest number of new consumers of any year in the company's history, even exceeding those years in which large blocks of consumers were acquired through purchase of other companies.

The gain in consumers over the company's system for the last twelve months was 58,265. Of this number 29,981 were electric, 27,422 gas, 825 water, and 37 steam.

Crawford states that there were substantial gains in all classes of consumers in all divisions, one of the outstanding divisions on the company's system being the San Jose division with a gain of 9,169 new consumers.

Crawford's report further indicates that the sale of electric energy has increased as follows:

Commercial and residential lighting, 12.72 per cent.

Manufacturing power, 18.76 per cent.

Miscellaneous power, including electric heating and cooking, 23.56 per cent.

U. S. FEDERATION OF WOMEN'S CLUBS TO MEET IN CALIFORNIA

Announcement of the biennial convention of the General Federation of Woman's Clubs of the United States, to be held in Los Angeles June 2 to 14, was made here today by Mrs. E. C. Peck, president of the Woman's Club of South San Francisco. Hotel Rosslyn will be headquarters for the California division and the Biltmore general headquarters.

It is suggested that those wishing to attend the convention make early application by writing directly to the Hotel Rosslyn, thus avoiding all confusion and possible disappointment. Speakers from all over the world will attend to discuss problems international in scope.

PREDICT SUCCESS IN COMMUNITY CHEST DRIVE

Business and Residential Districts Visited; Ends This Week

Indications the fore part of this week pointed to a successful conclusion of the Community Chest drive now being carried on in South San Francisco. Following a gratifying campaign in the industrial zone, workers turned their attention to the business and residential districts of the city, and today reported that citizens were responding generously.

Commencing today, the Woman's Club of South San Francisco was to place teams in the field to comb the residential parts in an effort to raise a portion of the minimum sum of $2000 sought. Approximately $2000 was secured from the industries here, and the committee in charge of the drive seeks $4000 in all. Two teams of solicitors were to wind up the work in the business section yesterday.

To Stage Benefit

Two operettas, to be given on the same night in the high school auditorium under the direction of Miss Marie McAuliffe, principal of the Martin primary school, for the benefit of the Community Chest, are planned. The entertainment will take place in March, and will be staged by local talent, including a private class of Miss McAuliffe's.

The committee in charge follows: I. H. Potter, E. C. Peck, F. A. Cunningham, H. L. Haaker, B. H. Truax and Dr. J. C. McGovern.

GRAND AVENUE SIDEWALKS ARE BEING PLACED

Contractor Scott began work this week on sidewalks, curbs and gutters on Grand avenue extension and expects to finish in abiut three weeks if good weather continues. Considerable delay was encountered in the resetting of poles that were in the line of the curb. These sidewalks are a much needed improvement in that section of the city.

DEATH CLAIMS MRS. R. HARDER

Mrs. Christine Bruhn Harder, wife of Richard Harder, died at her late residence in South San Francisco Saturday. Funeral services were held at the home, 17 Division street, Tuesday afternoon. The Rev. Asa P. Beall conducted the ceremonies. Interment took place in Mt. Olivet Cemetery. Arrangements were made by S. Nieri and Company.

Mrs. Harder was born in Germany, February 16, 1869. Her childhood and youth were spent in the land of her nativity. She came to America while a young girl. On November 5, 1888, she became the wife of Richard Harder. Four years later they moved to South San Francisco.

Mrs. Dora Smith, of Miller avenue, the only daughter of the deceased, was the first girl born in South San Francisco. Besides the daughter and husband, two sons, Harry and Arthur, survive. A sister, Mrs. Anna Buster, lives in San Francisco.

LOCAL ELKS ATTEND ITALIAN NIGHT AT SAN MATEO LODGE

A large number of local Elks attended the festivities in connection with Italian Night at the Elks' Lodge in San Mateo last Wednesday. More than 400 lodge members were in attendance. A good cabaret program was given during the course of the dinner, which was served by over a dozen young Italians in costume.

Among the Elks attending from South San Francisco were J. C. McGovern, A. McSweeney, D. Ratto, August Hein, W. H. Coffinberry, A. Hynding, Henry Haaker, A. P. Scott, H. Cavassa, Ira Potter, Al Eschelbach and E. N. Fourcans.

SUPERVISORS OF FOUR COUNTIES INVITED TO STATE ROAD CONFERENCE

What is described as a "tremendous program of highway construction" in the four counties of San Mateo, Santa Cruz, Santa Clara and San Francisco will be given consideration at a joint meeting of supervisors of these counties and the Highway Commission in San Francisco Wednesday morning, February 20. Invitations to the supervisors and the press of their respective counties have been sent out by Harvey M. Toy, chairman of the State Highway Commission.

Toy will at this time outline the work contemplated on the Skyline Boulevard, the Peninsula Highway and the Bayshore Highway. His letter to the supervisors follows:

Dear Sir:

A tremendous program of highway construction is contemplated which affects the four counties of Santa Cruz, Santa Clara, San Mateo and San Francisco.

For fear that misunderstandings may arise relative to just what work is contemplated, I am very anxious to have a meeting of the supervisors of the four counties with the Highway Commission in San Francisco at the State Building, at 11:30, Wednesday, February 20th.

It will be my pleasure at that time to outline to you all the work we are contemplating on the Skyline Boulevard, the Peninsula Highway and the Bayshore Highway.

Rights of Way

The obtaining of rights of way is progressing at a very slow rate and is hampering the large program that the Highway Commission plans in these four counties. Reports come from unauthorized sources that I fear may arouse the suspicion that the Highway Commission is not determined to carry out the construction program that it has been my pleasure to inaugurate in this section.

Will you not make an extra effort to be on hand at this meeting? You will be well repaid for this effort, I am sure, and a mutual understanding of conditions will result. Furthermore, you will understand my determination to be clearly understood in the work contemplated for these counties.

With this invitation to you today goes an invitation to all of the press in your section.

Cordially yours,
HARVEY M. TOY,
Chairman.

MARKET STREET RAILWAY WANTS TO ISSUE BONDS

The Market Street Railway Company, a corporation, has filed an application with the State Railroad Commission for permission to issue 15,000 first mortgage, 7 per cent. sinking fund gold bonds (due April 1, 1940), secured by all the physical property of the company, and to sell $13,000,000 face value of the said bonds for a price of 93 per cent of face value. Applicant desires to use the proceeds derived from the sale of these bonds for the payment and discharge of $4,269,000 of five-year, 6 per cent, collateral trust gold notes, due April 1, 1924, and $9,239,550 first consolidated mortgage, 5 per cent, gold bonds, due September 1, 1924.

TUBERCULOSIS ASS'N PLANS YEAR'S WORK

Establishment of a supervised playground for South San Francisco children; opening of a reading and lounging room for men who have no homes in this city and the creation of a school lunch system, whereby one hot dish may be provided daily were three of the more important things discussed at a meeting of the local committee of the State Tuberculosis Association in the City Hall Friday.

Free hospitalization for needy emergency cases at the South San Francisco Hospital was also considered.

The local unit of the Tuberculosis Association is under the administration of the city govehnment.

SON IS BORN TO MR. AND MRS. THOS. V. BARTON

A son was born to Mr. and Mrs Thos. V. Barton (Grace Martin) at the South San Francisco Hospital Thursday. Both are doing nicely.

William James Barton is of the fourth generation, being grandson of W. J. Martin of this city, and great-great-grandson of Thos. B. Martin of Galesburg, Illinois, who is 93 years of age, and grandson of Thos. Barton of Yorkshire, England.

NAME NEW SECRETARY OF FIRE DEPARTMENT

Because he is employed at night, Arthur Johnson, who was recently elected secretary of the South San Francisco firemen, was unable to fulfill his duties, and was obliged to resign. Tom Schmidt, who is on pay duty at the fire house, was elected to take his place.

GRADING WORK ON NEW SAN BRUNO ROAD STARTS

Will Be Another Outlet From San Francisco When Done

Supervisor A. L. Hickey started grading this week on the new San Bruno road, which commences at Daly City and follows the old foothill boulevard from Colma south to a point north of the water company's new reservoir; thence down the valley behind the range of hills north of this city and connecting with Linden avenue near the new Martin school.

Carlan and Farrar are doing the grading and are at present cutting through the old United Railways' quarry at Daly City.

When completed this road will make a new outlet from San Francisco and will relieve much of the congestion along the Mission Highway.

WOMAN'S CLUB PLANS SPECIAL VALENTINE DAY

The next regular meeting of the Woman's Club of South San Francisco will take place February 7, when the reception of new members will be one of the features of the program. N. F. Stevenson, State director of music, will be the principal speaker.

A number of surprises are in store, say those in charge of the program. St. Valentine's Day will be celebrated. Refreshments and score cards will be sold for 50 cents and the general public is invited.

CITY CLERK GIVES ELECTION DATES TO BE KEPT IN MIND

City Clerk Daniel McSweeney has given out the following dates concerning registration of voters to bear in mind:

April 5—Registrations and transfers close for the May primary, May 6, 1924.

July 26—Registration and transfers close for the August primary, August 26, 1924.

October 4—Registration and transfers close for the general election, November 4, 1924.

SANITY QUESTIONED

An examination to determine the sanity of G. Sakagu, Japanese housewife of South San Francisco, was held last Saturday in Redwood City after the woman had been taken to the county jail Friday on the order of City Recorder J. G. Walker. The woman had been acting queerly, it was said.

BUILD YOUR HOME NOW—AND BUILD IT HERE

S. S. F. FORD DEALER FINDS JANUARY PROSPEROUS

That he has sold twice as many cars during January, 1924, as in the same month in 1923, was the statement made this week by Fred J. Lautze, South San Francisco Ford dealer.

The Ford Motor Company entered the new year with a new product, an all-steel combination truck body and cab mounted on the standard Ford one-ton chassis to be sold as a complete unit.

The new body is of the open express type, so constructed that it may be readily converted into other body combinations by using stakes, sideboards, canopy top, screen sides, etc.

"In fact," says Lantze, "the purpose in producing the new body was to place a low cost general utility truck, meeting both agricultural and commercial requirements at the disposal of ton truck users."

The body is built of steel to withstand the most severe usage and presents a new development in construction. The steel sills are reinforced with wood in order to lessen vibration and road shocks, thus making for more durability and longer life.

The loading space is seven feet two inches in length by four feet in width and of convenient and practical depth. The endgate is strongly braced and secured by heavy chains which hold it in position when lowered.

Charles A. Greathouse

Charles A. Greathouse of Indianapolis has been made the new secretary of the Democratic national committee and as such will have an important part at the national convention in New York next June. Mr. Greathouse has been prominent in state and national politics for a number of years.

In automobiles going at the rate of 60 miles an hour each valve opens to admit the live or to discharge the dead gas and closes again in one-two-hundredth of a second.

Crystal Springs Beauty Parlor

Phone for Appointment

San Bruno 282-J

This Is Teapot Dome

This peculiar bit of Nature's architecture is none other than that which gives the name to the famous Teapot Dome Oil Field in Wyoming, over which at present the entire nation's capital is talking and a Senate investigation is in progress.

ARREST CLEARS UP BURGLARY OF WOODSIDE HOME

According to Sheriff T. C. McGovern, the arrest of Alfred Bruhns, alias Albert Boltman, alleged to have been responsible for a series of burglaries in Burlingame, will clear up the robbery of the home of B. P. Oliver of Woodside on January 22.

Mrs. Oliver notified Sheriff McGovern of the robbery, saying that a vanity case, a rifle and an overcoat had been stolen from her residence. Sheriff McGovern immediately notified the various pawnshops to look out for the articles. Mrs. Oliver went to San Francisco yesterday to identify the articles.

Bruhns was arrested by John J. Harper, chief of police of Burlingame, assisted by San Francisco officers. He is now in jail in San Francisco.

PROGRESS CLUB DISCUSSES WATER SUPPLY QUESTION

An attempt is being made by the Redwood City Progress Club to get the opinion of local citizens on the desirability of keeping or of making a change in the present water supply.

A postcard questionnaire is being mailed out to 1,500 local citizens, in which they are asked to say whether they are satisfied with the present water, whether they favor making a trial of a water softener, or whether they wish Spring Valley Water.

As soon as replies have been received, the results will be tabulated and laid before members of the city Board of Trustees, for any action they may desire to take.

The sending out of this questionnaire was discussed at the last regular meeting of the Progress Club January 11. The questionnaire now being mailed was drawn up by the executive committee from ideas offered by club members.

It is said that the installation of a water softener would cost about $15,000. Use of Spring Valley water would mean disposing of the present municipal plant, recently bought by the city.

CARD OF THANKS

We take this opportunity to extend our heartfelt thanks to the neighbors and friends for acts of assistance and expressions of sympathy extended us in connection with the death of my wife and our mother; especially for the many beautiful floray expressions of respect.

Richard Harder
Harry Harder
Arthur Harder
Mrs. Dora Smith

TRINITY CHURCH NAMES VESTRYMEN

The annual parish meeting of Trinity Episcopal Church at Menlo Park was held at the parish house on Saturday, January 26, at 8 o'clock. The election of vestrymen resulted in the choice of the following: Augustus Taylor, Perry Cumberson, W. B. Ware, Delancy Lewis, S. H. Judson and Edward Eyres. The following delegates to the annual convention were chosen: Perry Cumberson, W. B. Ware, M. Polson, J. M. Strong, Harry Weeden. Delegates to the House of Churchwomen are Mrs. Delancy Lewis, Mrs. Adele Brainerd, Mrs. W. B. Ware, Mrs. M. Polson and Mrs. George Angus. The rector announced the appointment to the parish council of Harry Weeden, M. Polson, George Angus, Miss Bertha Kuch and Mrs. E. B. Hindes. After the business meeting the rest of the evening was spent in card games and sociability until a late hour. Refreshments were served.

The Rev. Ralph B. Smith, rector of Trinity Episcopal Church, with M. Polson and Harry Weeden, attended the convention at San Francisco on Tuesday. Mrs. Polson and Mrs. J. E. Strong also went, as delegates to the House of Churchwomen. They report a most interesting and well-attended session.

Trinity Men's Club met on Monday evening at Trinity parish house.

APOPLEXY TAKES ALTON M. OLSON

Alton M. Olson, 48 years old, died here Tuesdty from apoplexy. Olson, who was a carpenter, has been a resident of Redwood City the past 15 years. He was born in Sweden and has no surviving relatives.

The funeral services, which will be in charge of the Carpenters' Union, will be held today at 1:30 at Tinney & Lang's and will be conducted by the Rev. St. John of the Congregational Church at Woodside. Burial will be in Union Cemetery.

KEEP AUTO LICENSE PLATES VISIBLE, IS ADVICE OF OFFICIAL

California motorists, who are now securing their new license plates, were admonished today by Will H. Marsh, chief of the Division of Motor Vehicles, to fasten plates to their cars in such manner as to make them plainly visible and not attempt to hide them behind bumpers or spare tires. Motorists who fail to obey this rule are likely to be stopped on the highways by traffic officers and compelled to make the change at a time when minutes are precious, Marsh said. Motorists were also warned to fasten the plates securely to their machines, as the loss of one of them means delay and necessitates a special order to the factory by the division. A charge of $1 each is made for duplicates.

BOWLING ALLEYS BEING INSTALLED

Workmen this week are engaged in the installation of two bowling alleys in the billiard parlor of Mattle & Duffy, 211 Grand avenue. It is expected that the alleys will be ready for use in two weeks. Followers of the game here are looking forward to some exciting contests between teams which have been organized in the industrial zone.

JOHNSON CLUB HAS MEETING

A meeting of the executive committee of the Johnson-for-President Club of San Mateo county was held at the city hall in San Mateo last week, with representations from every township present.

J. E. McCurdy, vice-president, of San Mateo, presided in the absence of President R. A. Miller of Atherton, who was ill.

Among those who gave short talks were: H. W. Amphlett of San Mateo, John MacBain of Menlo Park, Mrs. Will Bain of San Mateo, Mrs. Elizabeth Kneese of Redwood City, Dr. J. C. McGovern of South San Francisco, and Eric Thompson of Redwood City.

Plans were formulated for furthering the campaign of Hiram Johnson for President.

SAN CARLOS

SAN CARLOS, Jan. 31.—Work has been started on the oil station and automobile accessory shop to be operated by Mr. Yockel here on the highway.

Mrs. M. Lindberg was hostess to the members of her sewing club Wednesday afternoon. Mrs. Frank Quinn gave a vocal slection.

The volunteer fire department held its regular meeting on Tuesday evening, when several new members joined the department. An entertainment committee of three was appointed—Mrs. G. Sesnon, Mrs. F. W. Otto and Mrs. E. Wheeler.

Carpenters are completing the chicken hatchery on the highway here.

Mrs. Lloyd Zook was a visitor with Mrs. Thomas Plowman at her home on Chestnut street recently.

Mrs. J. W. Davis is confined to her bed with a severe cold.

Mrs. Beck entertained relatives recently.

The Boy Scouts held a "hot dog roast" Wednesday evening. Both patrols of Troop No. 1 took part in this entertainment.

Mrs. R. D. Schott of Elm street entertained friends at her home recently.

J. A. Merta and family spent Sunday in San Francisco visiting friends.

Mrs. Bryan of Laurel entertained friends at her home here recently.

Mrs. William Johnson recently entertained friends here.

O. W. Stewart of Cherry street is making alterations on his home.

H. B. Cook, Jr., was in town Thursday evening.

Little Myrtle Wheeler, who recently had a slight operation on her throat, is up again.

Miss Eleanor Ebert, principal of the San Carlos Grammar school, attended the meetings given for principals at South City.

—CV Service Photo

NORTHERN CALIFORNIA'S NEW MARSHAL—Frederick Esola was Monday nominated for U. S. Marshal in the northern California district, succeeding James B. Holohan, right, who has served ten years. Disagreement between the two California senators resulted in Holohan retaining the position long after the democrats were out of office.

INDIAN OPERETTA TO BE GIVEN IN MARCH AS AID TO LOCAL CHEST FUND

"The Pioneer's Papoose," a tuneful Indian operetta, written by Professor O. M. Carrington of Redwood City, will be presented in the South San Francisco High School Auditorium in the latter part of March under the direction of Marie McAuliffe, principal of the Martin school.

A second operetta, to be presented the same night, is called "In a Florist's Window." It will be enacted by pupils of Miss McAuliffe's private class, who are Lurine Lewis, Frances Reichel, Rose Steele, Rose Genovesi, Helen Hickey, Auria Vasquez, Eva Pariani, Helen Reichel, Virginia Sequera, Gladys Tognetti, Vivian Lewis, Rosalie Acosta, Minnie Hendel, Honey Hendel, Virginia McGovern, Patsy Bowler and Edna Dinkle.

This operetta represents a florist's window, where can be found flowers of all descriptions. The children impersonate the various flowers.

Proceeds of the entertainment will go towards the South San Francisco Community Chest.

AVALON CLUB PLANS DANCE

The Avalon Club of South San Francisco will give a dance in Fraternal Hall February 23. Dancing will continue until 2 o'clock a. m. Prize spot dances will be featured. Theodore Fischer is president of the Avalon Club. Jack Bonalanza is secretary, and L. Rowe treasurer.

BROTHER OF LOCAL MAN ATTORNEY IN SENSATIONAL CASE

Attorney J. H. Wright of Chicogo, brother of D. S. Wright, proprietor of the Saddle Rock Restaurant of South San Francisco, is representing Dewain W. Young, division superintendent of the Pullman dining car service, in a sensational divorce case now being heard in a Chicago court. Newspaper accounts of the case have reached this city, indicating that Wright's client would be granted a divorce from his wife, who is charged with infidelity.

MOOSE DANCE TO HELP CHILDREN

With the date for the benefit dance which South San Francisco Lodge No. 832, Loyal Order of Moose, will give in Fraternal Hall February 16 drawing nearer, those arranging the program are rapidly making preparations to entertain the large crowd expected. About 300 Moose will take some part in the affair. Proceeds will be contributed to aid 1,300 children in Moose Heart Home.

JURY DISAGREES IN DAMAGE SUIT

The jury disagreed Tuesday in the case of H. S. Warn who was suing the Market Street Railway Company for a total of $28,088.99 for damages alleged to have been received when his automobile collided with an electric car. The accident happened July 18, 1922, opposite the Holy Cross Cemetery. Albert C. Reisewitiz, who was riding with Warn at the time, was killed.

Warn, in his complaint, affeges that the street car ran into his automobile, injuring him and wrecking the automobile. In his amended complaint he alleges that the Market Street Railway Company did not have a signal flagman, traffic arm or automatic signal or bell at the Holy Cross crossing.

in his complaint, alleges that the street car ran into his automobile, injuring him and wrecking the automobile. In his amended complaint he alleges that the Market Street Railway Company did not have a signal flagman, traffic arm or automatic signal or bell at the Holy Cross crossing.

Memberg of the jury are: Mrs. Juanita Chubbuck, Mrs. Ettie Nussel, Mrs. Mary C. Murray, Mrs. Dora Donovan, Mrs. Mary H. Johnson, Mrs. Agnes Page, Mrs. Florence B. Kellogg, Mrs. May N. Waters, Eugene O'Neill, John V. Souza, James Rapley and Henry Marcus.

Lobsters from Europe generally weigh about 10 pounds, while those from off American shores weigh 25 pounds, and according to record one caught in this country's waters weighed 35 pounds.

Money Never Goes Out of Style!

—Its color is always fashionable!

—It is accepted in the best of society!

—It is unproductive in a pocket!

—But it earns 4% in this bank!

Each day, or each week, or each month as your income is available—before you start spending, set something aside, even if it's only a dollar or two—and start "prosperity entries" in the Bank of South San Francisco's savings books.

Bank of South San Francisco

Grand and Linden Avenues
South San Francisco, Calif.

Students—Attention
Male or Female

If you are interested in any phase of newspaper work, get into communication at once with the San Bruno Recorder, San Bruno. We think we have something that will interest you and prove profitable. Either write San Bruno Recorder for appointment or telephone San Bruno 357-J.

One of the Finest Hotels in Town

Hot and Cold Water in Rooms.
Shower Baths and Home Cooking

Golden Eagle Hotel

San Bruno Road and Pine Ave.

Phone Randolph 988

GEORGE PAPPAS FLORIST

Opposite Holy Cross Cemetery
FLOWERS FOR ALL OCCASIONS
Funeral Work a Specialty
Prices Reasonable Open 8 a. m. to 6 p. m.

The

MAXWELL

Standard Touring Car

is the best buy on the market today for the amount of money invested.

$970

delivered here in South San Francisco with a spare tire given extra.

THE MAXWELL

CLUB COUPE is the favorite closed car for Peninsula driving. This car in the last two years has been the popular model for doctors, teachers and women of all occupations for every-day comfortable driving service. The Club Coupe price is $1120 delivered here in South San Francisco.

Reliance Garage

DUMOND & NOLAN

Storage—Repairs—Electrical Work

SOUTH SAN FRANCISCO PHONE NO. 1

Saddle Rock Restaurant

The "Wright" place to eat

318 Grand Ave.

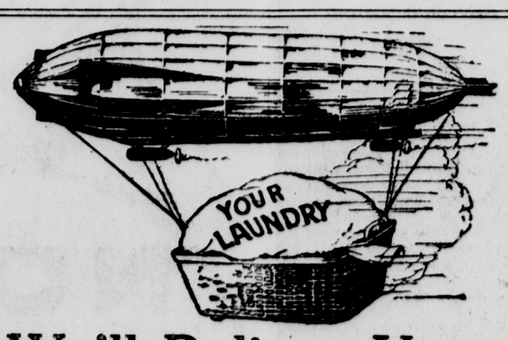

We'll Relieve Your Laundry Burden

WASH days are joy days when you take advantage of the Superior Steam Laundry Service. Whether it's dainty lingerie or heavy work clothes, we have the proper facilities to satisfy you. Individual attention extended to all our customers. Our wagon at your door means the lifting of your laundry worries.

Superior Steam Laundry

New Proprietor—James Nicolopolous
PHONE 158-W
6 GRAND AVE. SOUTH SAN FRANCISCO

THE HUB

Agents for

F. Thomas

DYEING and CLEANING WORKS

We call for and deliver all cleaning and dyeing work. Our Service is prompt and all work is guaranteed. Just phone So. S. F.—

163-W

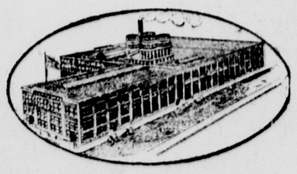

Our Specialty—

Ladies' and Men's Tailoring

THE HUB

Dry Goods, Ladies' and Men's Furnishings, Children's Wear

Phone So. S. F. 163-W 383 Grand Ave.

South San Francisco

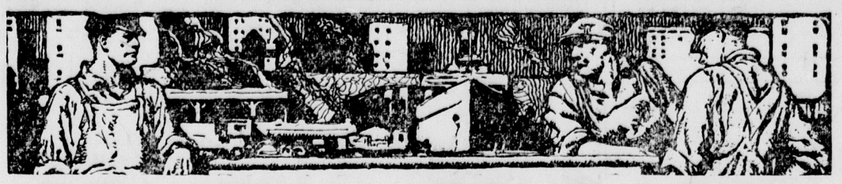

INDUSTRIAL ZONE NEWS

WET FIREMEN AT FULLER PLANT ARE JOSHED

'Wait Until Next Time,' Members of Hose Co. No. 1 Reply

Members of Hose Company No. 2, which won the fire drill contest at Fuller & Co.'s paint works last week, were as follows: Manuel Villanuva, Angelo Spessi, Charles Melani, G. Benedetti and Edward Huff.

Hose Company No. 1, known as "The Bathing Beauties," was composed of Les Howard, Joe Dancak, Manuel Barboza, Albert Hendricksen and Charles Anderson.

Hose Company No. 3, which finished second, is made up of the following men: James McDonald, Edward Flythe, I. Hermandez, Fred Ettle and W. Gilbert.

There is a rumor around the plant that Jess Mitchell intends to raise a lemon orchard, as he thinks that he can find a few customers on Hose Company No. 1, since they seem to be very fond of them.

Mr. Gardener, who has been with the rubber paint department for some time, has been giving all the boys of the fire teams some good advice for the next race. He and his bunch used to travel so fast that they would burn the axles off the hose cart.

Joseph Fagundes, who has been confined to his home for the last week due to illness, has returned to work again.

Les Howard of the rubber paint department is agent for the South San Francisco Enterprise, and will receive all subscriptions to the paper that are given him. The special offer of one year for $1.50 expires February 1. After that time the regular price will be $2.50.

WESTERN MEAT CO. SECURES PERMIT FOR LOADING SHED

The Western Meat Company recently secured a building permit for a loading shed, 54 by 30 feet in size, costing approximately $1,000.

P. J. Bowler of the Western Meat Company was confined to his home at 465 Grand avenue the fore part of this week, owing to illness.

Crankshaft in the average automobile must do 3000 full turns to carry the car one mile.

Sick for Ten Years

Gained 60 Pounds by Use of PE-RU-NA

Read This

Mr. John Wick

No matter how long you have been sick or how much you have suffered, you must not give up hope. Mr. John Wick, of Monomonee Falls, Wisconsin, did not and is a well man today. In September, 1918, he wrote: "I have been a user of Pe-ru-na for nearly twenty years. I had catarrh of the stomach for ten years. Nothing did me any good. I grew worse until a friend advised me to try Pe-ru-na. While using the first bottle, I felt I had found the right medicine. I am entirely cured. My weight was down to 135 pounds and now I weigh 195 pounds. I have used very little medicine for the last ten years."

The condition known as catarrhal is not confined to the nose and throat. It may be found wherever there are mucous membrances and is responsible for a multitude of troubles. Coughs and colds are catarrhal as well as stomach and bowel disorders.

Do as John Wick did. Keep Peru-na in the house. It stimulates digestion, aids in throwing off the poisonous secretions, enriches the blood, increases the resistance to disease and promotes good health generally.

Insist upon having genuine Peru--na in either tablet or liquid form. Your dealer has it.

METAL & THERMIT BOWLING TEAMS ARE ACTIVE

The Metal and Thermit Corporation of South San Francisco has a keen bunch of bowlers who visit their favorite alleys each Friday night. The players are modest and declare they are not so good, but those who have seen them in action say they knock the pins for a row frequently. Among the boys who bowl are N. M. Nasits, E. E. Anderson, P. J. Clark, A. R. Covell, L. Lindeman, D. E. Beckner, Carl Hultberg, Frank Guenther, D. K. Dungan and Willard Dukeman. It is pretty certain that a Metal and Thermit team would match any other team in the industrial zone if the contest could be arranged. The players are open to offers.

Nasits picked a team from the group named and walloped the rest by a slight margin in San Francisco last Friday night. Bowling with him were Clark, Covell, Lindeman and Dukeman.

DeClereq Better

Frank DeClereq, who was burned about two weeks ago while at work in the de-tinning department, is recovering rapidly at the South San Francisco Hospital, according to word received by his friends at the plant.

Is Proud Father

A daughter was born Tuesday morning to Mr. and Mrs. Howard Jones. Jones is employed in the thermit department. The event occurred in San Francisco. Jones passed out the cigars, as per the custom.

PACIFIC COAST STEEL STORIES AND PLANT NEWS

"Josh" Lippert has been vindicated. Last week the boys "took him" for two bucks in a bowling game. Monday night he won a beefsteak from Carl Blum, via the same route.

Louis Weldon broke his "Harold Lloyds" in an "accident." Louis isn't bothered. He was going to change them, anyway.

Harold Childers finally made up his mind. He is going to buy a foreign make car. Ask Edgar Lewis.

William Jones has a new radio set. He has been trying to get Chicago. Someone told him it was on 420 meters. He is wondering if they are anything like those quarter gas meters. Long distance telephone would be cheaper, he thinks.

Since Johnny Dooley came back from St. Louis, where, he says, it was 70 below zero, the boys on the nine-inch mill have to keep fanning him to make him feel at home.

Ask Ben Tatum who the constable of San Francisco is.

Art Poulin lost 27 pounds this week. Poor Art found out that Whitney's baby has one more tooth than his baby.

But Art's loss is Jimmy Fee's gain. Since Jimmy won the fat-reducing contest he has become reckless. On Tuesday, January 29, he was seen by (name on request) eating a package of (also name on request) chocolate.

It was the next morning after the bowling games. Frank Horning said to Charles Storek: "Gee, Charlie, I'm a little stiff from bowling." Charlie replied: "How far is that from South City, Frank?"

The shipping department team, Howard Guy, captain, and the locomotive department team, headed by Al Grover, are tied for first place in the Pacific Coast Steel Bowling League. The 18-inch mill team, Charlie Storek, captain, is pressing them closely.

Charles Meyers and the rest of the boys on the 10-inch mill are smoking cigars again this week.

The hunting season is open at the plant. Some of the office force has been noticed on "tank hill," hunting mushrooms.

AMERICAN MARBLE AND MOSAIC CO. HERE 7 YEARS

Supplies Finished Stone for Banks and Other Office Buildings

The American Marble and Mosaic Company has been in operation in South San Francisco for seven years. The plant produces finished marble for banks, office buildings, mausoleums and so forth. The marble finds markets in the San Francisco bay region, in Portland, Seattle, Los Angeles, and in towns and cities in the interior valleys of California.

The marble used by the American Marble and Mosaic Company comes from Italy, France, Belgium, Greece, Alaska, California, Colorado, Alabama, Missouri, Vermont, and Tennessee.

Eighty men, including skilled artisans, are employed at the plant. The superintendent is J. Rubiolo.

At the present time work is under way for the following concerns: Hellman Commercial Trust and Savings Bank, Los Angeles; California State Life Insurance Building, Sacramento; Farmers' and Mechanics' Bank, Sacramento; First National Bank of Pomona, Pomona; Anglo-London and Paris National Bank, San Francisco; Garland Building, Los Angeles; California Palace, Legion of Honor Building, Lincoln Park; State Bank of San Leandro, San Leandro.

MARBLE COMPANY ADDS TO PLANT

Permit to erect a crane way, 50 by 240 feet, and an industrial building 60 by 60 feet, has been granted the American Marble and Mosaic Company. The approximate cost is $3,000.

Resigns Under Fire

Underwood & Underwood

John W. Laird resigned as president of Albion college, Albion, Mich., at the request of the board of trustees, after the students had made many charges against him and had hissed and booed him at chapel services.

Weed-Killer for Railway Tracks

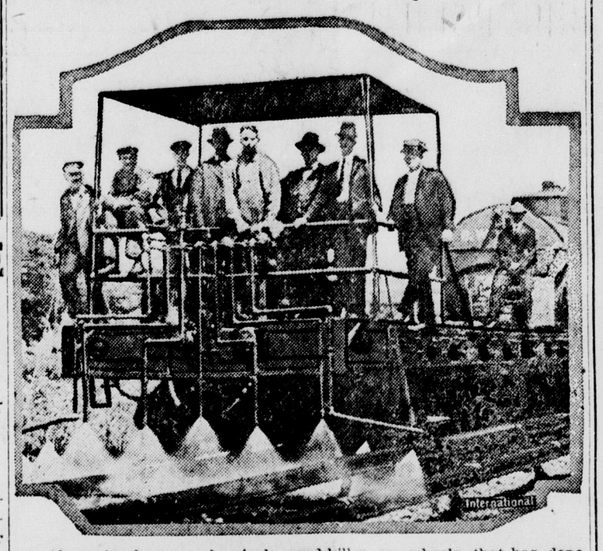

Above is shown a chemical weed-killer on wheels that has done away with many section gangs on the New York Central lines. Traveling at high speed, the sprayer, scattering a solution of arsenic and caustic soda, spreads death among the ugly plants that persist in rearing their tops among railroad tracks.

AMERICAN BRAKE SHOE & FOUNDRY NEWS AND YARNS

J. McKay, "popular mechanic" of the American Brake Shoe and Foundry Company, has covered his Lincoln Jr. chassis with a sedan body and claims that the change was due to the chilliness in the evenings. His friends at the plant note, however, that he now walks to work. It is believed that men who want to drive should not give their wives closed cars.

J. Nieman, bookkeeper, claims that he can get Los Angeles on his crystal set. San anyone in the industrial zone beat this one?

C. Bottine, moulder, is now sporting a Ford roadster.

F. Dunlap had a mishap with his Chandler the other day. At 7:30 p. m. a black cat crossed the path of the seven-passenger car driven by him, and at 7:45 the car crashed over a bank. Dunlap isn't superstitious, but henceforth he will be cautious when he sees a dark meow.

A story is going the rounds of the plant concerning two colored men who had lived together all their lives, sharing everything they got. As was fitting, when the last call came, they answered it together, but Sambo went to the place that all good colored men go to, and Rastus went to Hades. Just a few days after they had taken up their duties Sambo received a call from Rastus and the following conversation ensued:

Sambo: "How is you, Rastus?"

Rastus: "Oh, I'se havin' a scrumpious time down here, nothin' to do but shovel on a little coal ever so often. What you all doin' up there where I isn't?"

Sambo: "Oh, boy! I'se workin' so hard. In the mornin' I has to get up and pull in de stars and de moon and help hang out de sun and den I has to roll clouds round all day."

Rastus: "How come you has to do all dat work?"

Samlo: "Boy, we is powerful short handed up here."

POWER COMPANY MAKING CHANGES

The Pacific Gas and Electric Company is making extensive improvements at the sub station near the Pacific Coast Steel Company's plant. Steel towers are replacing the wooden poles and underground conduits are being installed. The present building will be enlarged considerably to receive three new transformers and other apparatus for taking care of the future business of the company.

One man writes or edits 350 varieties of "Merry Christmas" cards every year.

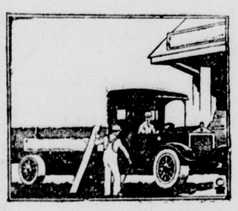

Local and Long Distance

HAULING

Phone

So. S. F.

166

J. Bernardo

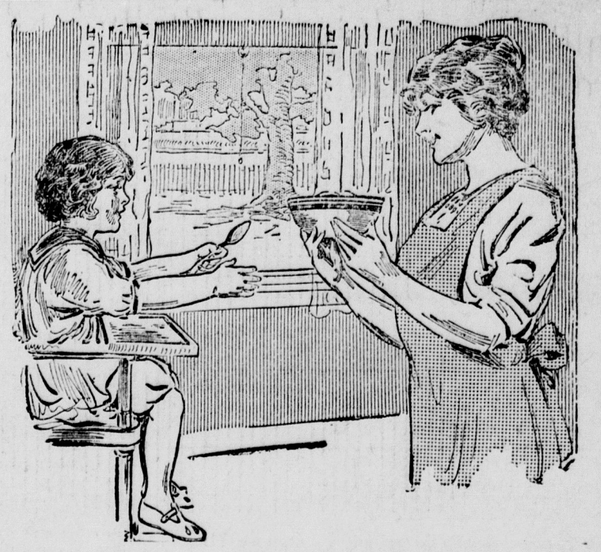

Like the work of a fairy—

The way Bread-and-milk can dispel the little ills of childhood. Because it is rich in vitamines, the newly discovered food factor which puts life and vitality into the diet.

Kiddies who were under weight, lacked vigor, had poor appetites and were always subject to colds have been brought up to par on a simple diet of Bread-and-milk.

Schools which have carried on Bread-and-milk campaigns have thousands of such transformations to their credit.

Naturally you will insist upon Bread of the highest nutrition— **HARVEST BREAD**

—the quality loaf made of choice materials. Fine in texture, tempting in flavor.

Ask your grocer

South San Francisco Bakery

326 Grand Ave., South San Francisco

"THE HOME OF HARVEST BREAD"

The Quality Loaf

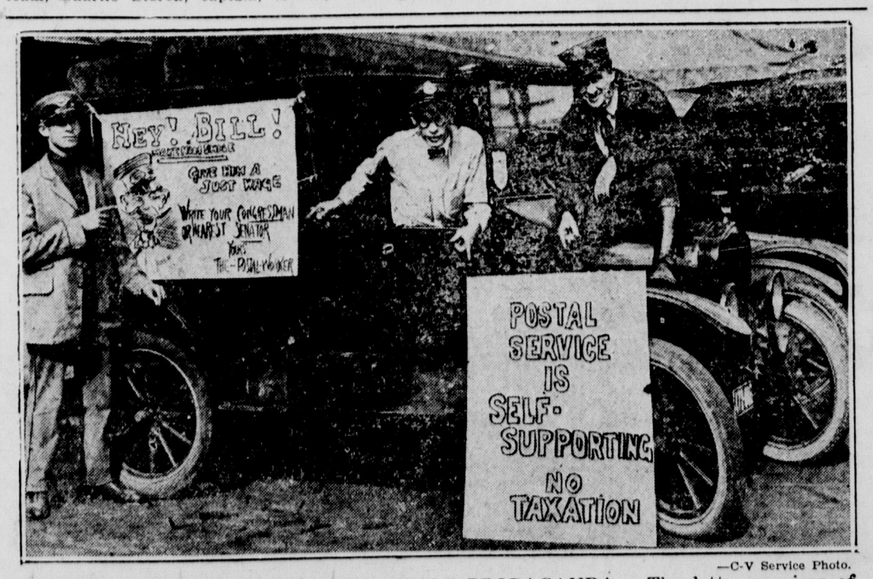

—C-V Service Photo.

LETTER CARRIERS SPREAD PAY RAISE PROPAGANDA — The letter carriers of Southern California are lending all their spare time to seeking to arouse interest in their fight for more pay. They now get $1400 to $1800 a year. R. C. Templeton (left), S. G. Smith (center) and C. J. Hammond (right), with their "publicity car."

NOW 12c

Just two things have made it possible for us to give you this 20% reduction on Tuxedo:

1. **A reduction in the cost of Kentucky Burley tobacco and in package materials, as well.**
2. **The consolidation of three of our big plants into one. (Mr. Ford may not be in the tobacco business but he is right about consolidation.)**

You know that it is the desire and policy of The American Tobacco Co. to extend to its customers the maximum of service.

Reducing the price of a great favorite like Tuxedo is our idea of delivering this service.

Tuxedo is always FRESH. Every package is—

Guaranteed by

The American Tobacco Co.

INCORPORATED

20 % PRICE REDUCTION

The Enterprise

Official paper of the City of South San Francisco
Published every Thursday.

Office 312 Linden Avenue, South San Francisco
Phone So. S. F. 126

One year, in advance.....$2.50
Six Months, in advance..... 1.25
Three Months, in advance..... .65

Entered at the Postoffice at South San Francisco, Calif., as second-class matter, December 19, 1895.

DEAN COOVERT Manager

THURSDAY, JANUARY 31, 1924.

THE ENDLESS CHAIN

Help the South San Francisco Merchant to Oppose Hit-or-Miss Trade from Thoughtless Persons

The merchant in a small town invariably faces a dilemma. People won't patronize him because they say his stock is endless chain, getting nowhere in particular. At best his not varied enough. The merchant can't add to his stock because the people won't patronize him enough to supply the necessary money. So the merchant revolves on an business seems to prosper, but it is plain to be seen that the trade which is going out of town is not doing him any good.

"Try the local merchant first" is a slogan which has adorned the columns of every small town newspaper in the land. Slogans won't do the trick, however. When the consumer gets in the habit of asking the neighborhood grocer for an article first, before trying elsewhere, a big step in the right direction will have been taken. If the consumer is in no especial hurry, let him have the local merchant order the article in question. The main thing is to instill confidence in the store keeper. Let him know that you give him preference and he will respond.

A COAT OR AN HOUR'S WORK?

Oakland Finds There Are Many Men Who Will Go Cold Rather Than Labor for Sixty Minutes

The Oakland municipal woodyard has a hundred and fifty old coats that were left with them by men who preferred to leave them rather than to do an hour's work to get them back. They were left as security for a night's lodging, which was to be paid for by the hour's work. The night past, the men who had put up their coasts as security passed along on the road, trusting, no doubt, to pick up another old coat somewhere without having to perform an hour's work for it.

There is a discourse on one phase of humanity and one kind of man here that is so obvious that it needs no elaboration in words. Dr. C. C. Wing, custodian of the municipal woodyard, said about all that can be said, maybe, when he remarked, "We have overcoats of all sorts abandoned by men in preference to doing one hour's work. There is certainly something the matter with some men." There certainly is.

The woodyard people have also a lot of safety razors that they obtained in the same way, but this does not seem so strange. A man who has so little moral backbone left that he will slip out of an hour's work to pay for something he promised to pay for and has had, is not likely to be over-particular about having his face clean shaven. It might be supposed, however, that they would have at least enough prudence to make sure they would not be left the next night without clothing they might need acutely, if not enough self-respect to compel them to make good on a promise of even such a heavy undertaking as an hour of more or less continuous labor.

The character and worthlessness of such men are obvious, but what is to be done about them is not so obvious. They have disintegrated to such an appalling degree that they are worthless to themselves or to anybody else; it seems hardly likely that there is enough left in them to make it worth while to try to build on it in hope of getting anything. They are nuisances, and any means of mitigating them costs more than they are worth, more, possibly than getting rid of them is worth.

The accumulation of old coats might be stopped by requiring the hour's work before the night's lodging is obtained, but that would not accomplish much. Some would wander away, trusting to luck to get a place to sleep without paying for it; and even if they did put in the hour it would not change them any. There is nothing in the great majority of such pitifully soft creatures on which to establish a habit of work or anything else that is hard and solid. Time, money and effort expended upon them are worth but little in their effect on them and less in their effect on the rest of society.

And yet the rest of society cannot ignore even such wrecks of humanity. It must endeavor to protect itself against the rotten spot that they are; and our human insincts impel us to try, at least, to do something helpful for these men themselves, to find and help the few who can be helped, if nothing more.

"SUPPOSE NOBODY CARED"

Workers in behalf of South San Francisco's Community Chest are collecting contributions this week for relief work to be carried on as needed within the city. The Community Chest is a fund to which the public contributes once a year what it desires to give for charity and welfare work.

Backers of the Community Chest declare that it eliminates drives, tag days and other sporadic campaigns, and ends the waste of effort and energy. This is the first movement of its kind to be conducted in South San Francisco. Recently a Chest drive was made in the industrial zone, and the response was generous, workers announced. Two thousand dollars is the goal. It is certain that the goal will be passed by a safe margin.

BLUE AND WHITE

EDITOR.....A. H. McGovern
Boys' Athletice.....Ambrose Aylsworth
Girls' Athletics..Marian Fischer
Social Activities.....Elizabeth Coffinberry
Class News..Charles Signorelli

Low Sophomore Discipline

The low sophomore class had a trial on Tuesday. Mr. Reed acted as judge. The trial was held for the purpose of disciplining students who, it is alleged, persist in talking and disturbing other members of the class. The judge sentenced four of the members of the class. One has been denied the privilege of entering the classroom before the bell is rung. Three others have been given the same sentence for a period of one week.

Commissioners Meet

The board of commissioners held its first meeting last Thursday. Mr. Adams read and interpreted the duties and powers of the board as a body and also of each individual member. Plans were made for the forming of courts and for the work of the board during the next semester. One of the members of the board was instructed to visit the Enterprise Press and to obtain information in regard to the printing of school stationery. Further discussion was postponed until today, when the board will hold another meeting.

Low Seniors Triumph

The low seniors won, for the third time, the scholarship cup. Every class which wins the cup has the privilege of having its class numerals engraved on it. The percentage of the low seniors was 20.5. The sophomores came a very close second with a percentage of 20.

Senior Valentine Dance

The high senior class is giving a dance on February 16 at the High School auditorium. Committees have been appointed for decorating and a very good orchestra has been engaged for the evening. It is to be a Valentine dance and the hall will be decorated in red.

Low Senior Play

"Nothing But the Truth," a three-act comedy, is to be given next Friday evening, February the 1st. The play is being coached by Miss Clifford and rehearsals are being held every evening. The play is an exceptionally good one and everyone should be present. The curtain rises at 8:15 sharp.

Interclass Volleyball

Interclas volleyball has started. On January 24 the high freshmen played the low freshmen. The game ended in favor of the former class. January 28th the high sophomores defeated the low sophomores. The two senior and junior classes have not yet played their games. There is keen rivalry between the classes.

Defeat William Warren

The 130-pound basketball five of the South San Francisco High School defeated William Warren School by a score of 32 to 8 Tuesday night. This was the first time the local boys had played the cadets. To make matters discouraging the opponents sunk the first basket of the game and then immediately after they made a foul shot, bringing the score up to 3 to 0. The South San Francisco players overcame the disadvantage and from then on their clever teamwork made William Warren weaken. The half ended with South San Francisco leading by 17 to 3. The substitutes started the second half and finished the game.

Mountain View will be the next opponent. The game will be played Friday on the local court.

CARD OF THANKS

We desire to express our heartfelt thanks to our many friends and relatives for their beautiful floral offerings and kind words of sympathy extended us in our late bereavement and loss of our beloved mother. Especially of the kind work of Mrs. E. C. Peck, Rev. Asa Beall, the Woodmen of the World, and all who assisted in her brief illness.
(Signed) Mr. and Mrs. F. C. Gould.

There are nearly 700 specified occupations listed in the United States' census reports, and of these only 35 have no women representatives.

One drug store in New York has never carried anything but drugs, yet has remained in the same location for more than 50 years.

Frozen Up

Property for Sale

Five-room house on 33-foot lot, Grand avenue, in good location. Price $3,200

Good five-room house on 50-foot lot on Grand avenue, in an excellent location and in good repair.....$5,500

Nice four-room stucco bungalow on Miller avenue, on 40-foot lot $4,250

Good four-room house on Olive avenue, on 25-foot lot, with garage, on paved street, only.....$2,200

Good five-room house on Grand avenue, close in, on 25-foot lot, a bargain at.....$3,300

Two four-room houses on Railroad avenue, each....$4,000

A good five-room house in San Bruno on 50-foot lot, with garage and nice grounds, only.....$3,000

New four-room house in Peck's Lots, just being completed, which we can sell on very easy terms, immediate possession given $3,650

A good concrete store building on Grand avenue, in heart of business district; terms given.....$12,500
Terms can be arranged on most all these properties.

F. A. Cunningham

PHONE 102-J 219 LINDEN AVE.
Real Estate—Insurance

NEWS FROM THE COUNTY SEAT

Few Voters Register

REDWOOD CITY.—Only about 3,000 voters of a possible 20,000 in San Mateo county have registered to date, according to information given out at the office of Mrs. Elizabeth M. Kneese, countyt clerk. San Mateo reports the largest registration so far with 1,100. Redwood City has 400; Burlingame, 350; Menlo Park, 450 San Bruno, 500; South San Francisco, 50; Atherton, 50; Half Moon Bay, 100.

Seek Citizenship

REDWOOD CITY. — Reinhold Friedrich Setter of South San Francisco filed his declaration of intentions to become a citizen of the United States in Redwood City Friday. Setter, who was born in Germany, has been in this country since September 28, 1923. Matteo Lera of Colma, who was born in Italy, and who has been in this country since 1903, also seeks citizenship.

New School Opens

REDWOOD CITY. — Sequoia Union High School opened Monday morning when the doors of the handsome new building were thrown open for the first time after weeks of delay. Mrs. C. E. Callaghan, who will have charge of the cafeteria, has announced that service in this department will start today. A. C. Argo is principal.

Argue Water Case

REDWOOD CITY. — Argument on demurrers to the complaint was in progress in the superior court here Saturday in the water injunction suit brought by M. A. Harris and others against Joseph E. Shearer and others, in which the plaintiffs seek to prevent the defendants from pumping water for commercial irrigation purposes in the vicinity of Atherton. It is held that the intensive drain upon the underground supply of water threatens to lower the water level to such extent as to threaten a water famine for domestic purposes.

Plan Aircraft Plant

REDWOOD CITY.—Negotiations are now being carried on by the Redwood City Chamber of Commerce and Lawrence Brown, inventor of a monoplane, whereby the latter may locate a proposed factory and aviation field in this vicinity.

Tortola island, consisting of nearly five acres of iron ore, will be used as a target for airplane bombs because little damage can result.

Poison from the tuba rot, formerly used by the "wild men of Borneo," will, it is said by scientists, help relieve the shortage of bug-destroying drugs.

Ford Buys Little Red Schoolhouse

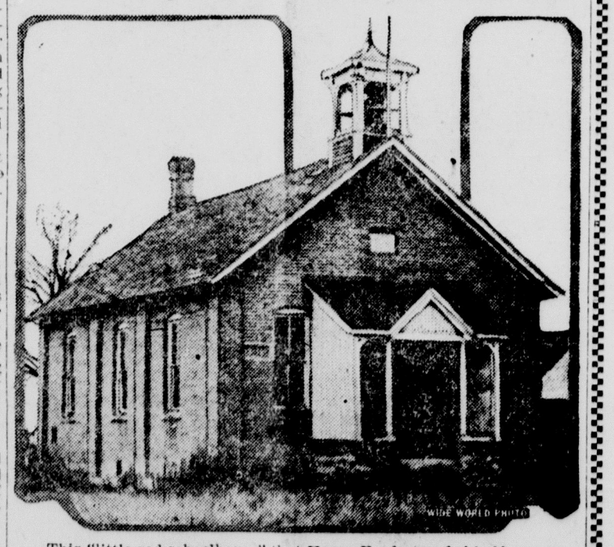

This "little red schoolhouse" that Henry Ford attended half a century ago, located a few miles outside of the city of Detroit and two miles from the farm on which the automobile manufacturer lived in his boyhood, has been bought by him for a purpose not yet made public.

Ireland was converted to Christianity in the fifth century.

Own Your Home

AND STOP PAYING RENT

Your earning power will not always be as great as it is now. Provide yourself with a Home while you can. Did you ever stop to think how much money you had paid in rent? $35.00 rent per month amounts to $4,200 in ten years, and you have nothing but rent receipts for that amount.

The secret of success is not so much to make money as to

SAVE MONEY

See Houses We Are Now Building and Selling

On Terms "Like Rent."

E. C. PECK COMPANY

304 Linden Ave.
OR THE
SOUTH SAN FRANCISCO LAND AND IMPROVEMENT CO.
L. W. Thayer, General Manager

AW, WHAT'S THE USE

By....Van Zelm
© Western Newspaper Union

The Kid's Clever

PENINSULA BUS DRIVERS ORDERED TO DRIVE SAFELY

Through the co-operation of traffic and peace authorities, bus line officials and the California State Automobile Association, much progress is being made toward eliminating conditions which have been a constant source of complaint from motorists on the San Francisco Peninsula road, officials of the public safety department of the club announce.

Officials of the larger bus lines have promised to co-operate with the automobile association in correcting conditions which have led to speeding and improper driving methods on the part of bus drivers. Definite steps already have been made in that direction, it is announced. Further progress is expected as the result of a conference of bus line officials and other interested parties to be called in the near future by Percy E. Towne, chairman of the automobile association's public safety committee.

As a culmination of the public safety campaign which was begun on the Peninsula highway some months ago, seven bus drivers recently were given suspended jail sentences by Justice of the Peace Ray Griffin of Redwood City. The action followed a plea of guilty entered by the drivers' attorneys in all seven cases. The sentences, which vary from one to five days, will become effective if any of the drivers in question are again found guilty of traffic law violations within six months in the territory under Judge Griffin's jurisdiction.

Judge Griffin said that he believed such sentences would put an end to excessive speeding in this territory. This policy means that the operator must serve a jail sentence for a second offense within six months, besides the possibility of an increased sentence for the second violation.

Officials of the Peninsula Rapid Transit Company said that they have appointed a traffic inspector, who rides in their busses in plain clothes and checks the driving methods employed by their operators. They have announced that they will not retain in their employ any driver who violates the law. Schedules of various bus lines have been revised so that drivers will not leave terminals at the same time and race with each other in competing for pickup business.

Boats now used by the salmon fishermen of Wales are of the type of the skin-covered coracles used by the Britons 2,000 years ago.

About 2500 children attend each of the concerts given for them by the Chicago Symphony Orchestra each year.

LIND'S MARKET
SOUTH SAN FRANCISCO

A
First-Class Place
FOR
First-ClassPeople
TO BUY
First-Class Goods

FRATERNAL DIRECTORY

Francis Drake Lodge, No. 376, F. & A. M., meets at Fraternal Hall first Friday every month for stated meeting.
R. W. Burge, Master.
G. W. Holston, Secretary.

San Mateo Pyramid, No. 25, Ancient Egyptian Order of Sciots, meets at Masonic Temple, San Mateo, second Saturday evening of each month for business sessions.
C. W. McCracken, Toparch.
Clarence Jenkins, Scribe.

South City Lodge, No. 832, L. O. O. M., meet in Fraternal Hall every Tuesday evening at 8 o'clock. Visiting brothers welcome.
H. L. Miller, Dictator.
Henry Veit, Secretary.

South City Aerie, No. 1473, F. O. E., meets every Tuesday evening in Fraternal Hall, 8 o'clock.
P. Menicucci, Worthy President.
D. J. Hyland, Secretary.
Visiting brothers welcome.

Tippecanoe Tribe, No. 111, Impd. O. R. M., meets every Friday evening at 8 o'clock in Fraternal Hall. Visiting brothers welcome.
J. Fischer, Sachem.
R. Zanetti, Chief of Records.

PERSONAL ITEMS FROM COLMA

Mr. and Mrs. P. L. Peterson gave a dinner at their home on Mission road last Sunday evening in honor of the first birthday of their son, Milton. Dancing, singing and games were enjoyed by the following: Mrs. Dorothea Peterson, Mr. and Mrs. Louis Peterson, Mr. and Mrs. Jack Dennis, Mr. and Mrs. James Callan and Mr. and Mrs. John Wohlers; Misses Bertha Peterson, Meta, Elizabeth and Catherine Callan, Dorothea Peterson; Messrs. Louis Wohlers, Lawrence Peterson, John, Edward, Robert and Georgie Dennis.

Mrs. Tuttle is in charge of the citizenship classes in Jefferson Union High School. Thirty-five young women and men have already enrolled.

The heavy rainfall was greatly appreciated by the local vegetable growers.

Mrs. E. Maffei of Lomita Park visited her sister, Mrs. B. W. Haubrich, last Monday.

Mrs. T. Fahey and little son of Pedro Valley were visiting friends here last week.

The regular whist party of El Carmelo Parlor No. 181 of Colma and Daly City was held in Eagles Hall, Daly City, last Wednesday evening. Dancing followed the cards, the music for which was provided by Del's All-Star Orchestra.

A prize spot dance will be given by the Avalon Club of South San Francisco in Fraternal Hall, Saturday evening, February 23.

Sylvia and Bennie Haubrich visited at the Sila home in San Bruno last Monday.

Friday afternoon a large truck owned by A. Palandini & Co. of 540 Clay street, and driven by E. F. Zametta of Monterey, crashed into a wagon and team driven by E. Perry and owned by the county, on Mission road near School street. The frightened team ran away with Perry lying unconscious on the seat, and crashed into a large sign near Castle street. Deputy Constable Carl Schwarz took Perry to Dr. Rankin in Daly City, who reported that no bones were broken, but the injured man suffered from severe lacerations and bruises. Louis Renner rescued the horses from the wreckage and succeeded in quieting the frightened animals.

Henry Suendermann has completed a first-class radio set at Jefferson Union High School.

Roy Cloud visited the local schools last week. Cloud is superintendent of schools.

Mrs. E. Bergmann, Misses Eleanor Bergmann, Elisa and Margaret Alger of San Francisco, and Mrs. B. W. Haubrich, Sylvia and Bennie Haubrich motored to Redwood City Wednesday to spend the day with friends.

A number of Colma people attended the dance given by the Colma-Vista Club of South San Francisco in Fraternal Hall Saturday evening, February 23.

Messrs. Leslie Lampart and Rudolph Witt visited Robert Herrings last Monday evening.

Finger-Printing Our Army Officers

Under a new order of the War department finger prints are being taken of all officers, warrant officers, members of the army nurse corps, field clerks and cadets. Maj. Gen. Robert C. Davis, adjutant general, is shown having his finger print taken by a staff sergeant.

BUTCHER JAILED, ASSAULT CHARGE

Albert T. Meyers, 28, a butcher, 828 Prospect road, San Mateo, was placed in the San Mateo county jail Tuesday, charged with assault with a deadly weapon. The complaint was issued yesterday by Judge W. M. Bird as a result of an attack made upon John McCaughern of Fairfield road, Burlingame, the evening of January 21. McCaughern is assistant secretary of the Board of Fire Underwriters of the Pacific Coast.

McCaughern is now said to be in the Mills Memorial Hospital at San Mateo in a serious condition. It is said that he may lose the sight of one eye.

According to the information given to Judge Bird, the evening of January 21, when McCaughern, returned home from San Francisco he opened a closet door to hang up his hat. Meyers is said to have been in the closet and to have attacked McCaughern, using a hammer.

Meyers was arraigned before Judge Bird yesterday and his bail was set at $5,000 bond or $2,500 cash.

Five billion matches are made by machinery for the world's use each day.

CHEST COLDS
may mean weak lungs and need more thorough treatment than mere syrups, physics or stimulants.
SCOTT'S EMULSION
helps chest colds by giving strength to the blood and heat to the body. It is famous with physicians for hard coughs and weak lungs, throat and bronchial troubles.
Scott & Bowne, Bloomfield, N.J. 17-32

DEPUTY SHERIFF AT BURLINGAME IS APPOINTED

Effective February 1, Ivan L. Peterson, Jr., of Burlingame will be the new deputy sheriff, it was announced yesterday by Sheriff T. C. McGovern.

Peterson, who is 26 years old, has been a resident of Burlingame for the last 16 years. He is a member of the San Mateo Post of the American Legion. He is a former Stanford University student, where he specialized in chemistry, and he is now completing a course in a business college at San Francisco.

Peterson will handle the office work and will be in charge of the county jail in the day time. P. J. Larrecou, who now becomes chief deputy, will be in charge of the jail at night. Deputy Larrecou and Sheriff McGovern will continue to handle the criminal and civil business of the office.

Deputy Joseph Meeks will continue as bailiff and assistant day man in the office and will also act as relief man. The appointment of Peterson fills the vacancy in the sheriff's force caused by the recent death of H. W. Lampkin.

RECORDER FILES SOUTH S. F. DEEDS

The following deeds were filed in the office of the Recorder of San Mateo county on January 28:

South City Lot Co. to Antonio Boffelli, L. 53-54, Bk. Q.

S. S. F. Land & Imp. Co. to Horace H. Lyon, (Peck's Sub. $1, W. 40, L. 6, Bk. 94, S. S. F., $1.)

J. Wiseman Macdonald to John J. O'Regan, N. 93 feet, L. 2, Bk. 9; same to W. W. Wallace, N. 93 feet, L. 3, same blk. (Dimond Tract).

S. S. F. Land & Imp Co. to Marianne G. Martin et al, L. 18, Bk. 116, S. S. F., $1.

D. Gordon Bromfield and wife to State of Cal., .045 acres in SE¼ Sec. 5, T. 6, R. 4.

George John Harkins to same, .80 acre, pt. L. 4, Sec. 31-5-5.

P. E. Keeler and wife to same, .001 acre, pt. L. 14, Sierra Morena Woods.

H. W. Gray to Mrs. Annie Gray, q. c. L. 7, Bk. 18, Salada Beach.

George Joseph Nolan and wife to Henry Wendolsky and wife, L. 32 to 35, Bk. 5, 1st Add. Huntington Park, $1.

MRS. P. M'CANNA TAKEN BY DEATH

Mrs. Phoebe McCanna, 68 years old, died Tuesday evening at the Palm Sanitarium ,Redwood City.

Mrs. McCanna, who was a native of Ireland, has been a resident for 35 years. She had been in poor health for the past two years. She was the wife of the late Patrick McCanna of Redwood City and has no surviving relatives.

The funeral will be held Friday afternoon at 2 o'clock at St. Peter's Episcopal Church of Redwood City. Burial will be in Union Cemetery.

The body is at the James Crowe Company undertaking establishment.

A successful card reader will tell your fortune. Inquire at 111 Olive avenue, or phone So. S. F. 122-J.—Advertisement.

Climate of Asia has extremes of temperature greater everywhere than in corresponding latitudes of Europe.

NEW ASSORTMENT OF
Crepe and Gingham
Dresses for Children
Organdie Collars and Sashes, embroidery trim.
These garments have just been received from the East and are to be sold at less than City prices.

$1.95 and $2.25

Ladies' Crepe and Gingham
House Dresses
New patterns and colors
$1.95

We have just received a large assortment of LINGETTE Underwear for women—Vests and Bloomers.

Schneider's
PHONE SO. S. F. 119-J 227 GRAND AVE.

Figures Talk!

For instance, that house in which you now live and for which you pay rent that seems to be constantly increasing in amount. Suppose that eleven years and two month ago you had invested a small amount in its purchase, letting your rent payments go toward the price of home ownership, you would now be the proud owner of the lot and improvements instead of simply being privileged to retain it at a monthly rental.

Now, let's analyze these monthly expenditures and compare renting with buying:

$55.00 per month paid out in RENT for 11 years and 2 months amounts to $7,270.00 and represents a total loss—While monthly payments of $55.00 for the same length of time, applied as follows, result in a $5,000.00 home of your own.

Years	Interest	Applied on Home	Balance Unpaid
1	$350.00	$310.00	$4,690.00
2	328.30	331.70	4,358.30
3	305.10	354.90	4,003.40
4	280.25	379.75	3,623.65
5	253.65	406.35	3,217.30
6	225.25	434.75	2,782.55
7	194.80	465.20	2,317.35
8	162.25	497.75	1,819.60
9	127.40	532.60	1,287.00
10	90.10	569.90	717.00
11	50.20	609.80	107.30
11 two mos.	1.25	107.30	000.00

The following firms are interested in helping to make South San Francisco a city of more beautiful homes and to assist in every possible way those who are desirous of making South San Francisco their future home.

Home Promotion Association
of South San Francisco

Bank of South San Francisco
Grand and Linden Aves.

Citizens National Bank
OF SOUTH SAN FRANCISCO
254 Grand Ave.

F. A. Cunningham
REAL ESTATE and INSURANCE
219 Linden Ave. Phone So S.F. 102-J

W. L. Hickey
PLUMBING CONTRACTOR
111 Linden Phone So. S. F. 74

A. Pianca
CONTRACTOR AND BUILDER
12 Park Way

C. F. Shurk
ELECTRICAL CONTRACTOR
355 Grand Ave. Phone So.S.F. 188-W

South City Lumber and Supply Co.
Linden Ave. and Baden
Phone So. S. F. 164

R. C. Stickle
CONTRACTOR AND BUILDER
304 Linden Ave. Phone So. S. F. 82

B. H. Truax
REAL ESTATE and INSURANCE
222 Linden Phone So. S. F. 215

COMMITTEES FOR VET PROBLEMS ARE WANTED

American Legion Finds Program in Congress Is Greatly Hindered

SAN FRANCISCO, Jan. 31.—Congressional action to alleviate the problems of the World War and other American veterans is being almost fatally hindered by lack of a House and Senate committee devoted only to such problems, according to word received by Morgan Keaton, State adjutant of California American Legion posts, from Washington, D. C.

Representative Lamar Jeffers of Alabama, who is advocating immediate appointment of the committees, with the understanding that they, instead of sundry committees on other specialized subjects, have the reporting of all bills pertaining to former soldiers, sailors and marines, is in communication with legion officials throughout the country to ask for aid in his efforts.

Many of the congressmen have committed themselves to a policy of priority for matters affecting disabled veterans, Congressman Jeffers said in his address to the House, but the program apparently blocked long after Congress had opened its session.

"It looks as if those in charge of the program in the House intend to carry out the idea of 'priority for the disabled' whenever they get around to it even though so many members have declared their intention to work for such priority," declared Jeffers.

"If the idea of priority for the disabled had been carried out conscientiously," he continued, "the formation of this new committee would have been one of the first acts of Congress, following action taken in the caucus when it was agreed that such a committee would be formed. This amounts to needless and indefensible delay."

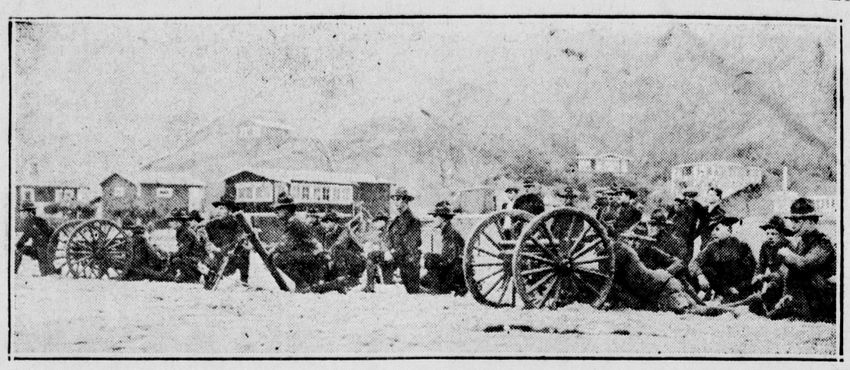

—C-V Service Photo.

KEEPING TRIGGER FINGER IN TRIM—Howitzer company, 160th Infantry, California National Guard, having target practice along the ocean front near Santa Monica, Cal. Under the command of Capt. Oliver K. Jones, this crack company keeps in practice by using targets set far out in the ocean.

STATE LEGION ADDS 10 POSTS

Bernard McCaffery Post, American Legion, of South San Francisco, has received notice of the organization of the following ten new posts since the national convention last fall:

Reveille Post No. 216, Corona, Calif.

Galileo Post No. 236, San Francisco, Calif.

Hayfork Post No. 262, Hayfork, Calif.

Leonidas Post No. 285, Los Angeles, Calif.

Garden Grove Post. No. 286, Garden Grove, Calif.

Wilmington Post No. 287, Wilmington, Calif.

Verdugo Hills Post No. 288, Montrose, Calif.

Al MacKenzie Post No. 289, Cutler, Calif.

Newport Harbor Post No. 291, Newport Beach, Calif.

A membership increase of 10 per cent over 1922 was registered by the American Legion during the past twelve months, Morgan Keaton, State adjutant, said.

DIVIDENDS ARE SUBJECT TO SURTAX

* * * * * * * * * * * *

EXEMPT FROM STOCKHOLDERS' NORMAL TAX

* * * * * * * * * * * *

MUST BE INCLUDED IN GROSS INCOME

Income from dividends forms a considerable item in the aggregate income of many taxpayers, according to information compiled from income tax returns. A dividend, for the purposes of the income tax law, is any distribution, whether in cash or property, made by a corporation to its stockholders or members out of its earnings or profits accumulated since February 28, 1913.

A dividend is income to the stockholder as of the date when the cash or property is unqualifiedly made subject to his demand. For example, a corporation may declare a dividend payable December 30, 1922, for which the stockholder did not receive his check until January, 1923. The dividend is a part of his 1922 income.

Dividends received by an individual stockholder are exempt from the normal tax, but subject to the surtax, the reason being that the corporation which declares the dividend is subject to the normal tax on earnings out of which it is paid. Accordingly, dividends must be included in gross income, but they may be deducted as a credit in computing the normal tax.

Dividends or interest not in excess of $300 received by individuals during the years 1922 to 1926, inclusive, from domestic building and loan associations, operated exclusively for the purpose of making loans to members, are exempt from both normal and surtax.

EPWORTH LEAGUE BASKET TOSSERS OUT FOR VICTORY

The Epworth League of St. Paul's Methodist Church gave a banquet Monday evening in honor of the boys' and girls' basketball teams of the organization. The local teams have played several games with other leagues in the county and so far have always ben victorious. The members of the girls' team, including substitutes, are: Sylvia Thomas, Georgia Knock, Louise Reid, Myrtle James, Elizabeth Coffinberry, Eleanor Hynding, Florence Lewenson and Dorothy Carleton.

Those on the boys' team are: Ernest Robinson, Robert Reed, Walter Bene, Tom Doak, Alpheus McGovern and Robert Scott. The final game to decide the championship has been scheduled for Saturday evening, February 9, at San Mateo during the annual district convention.

For an average tire about eight and three-tenths pounds of raw rubber is required.

DODGE CAR PLAYS PART IN FINDING OF RARE FOSSILS

How the Dodge motor car helped to uncover priceless fossils in Mongolia during the Third Asiatic Expedition led by Roy Chapman Andrews is told in a story of the adventure which has been received by Dessin Brothers, dealers of Dodge Brothers vehicles at Burlingame.

When the party started from China, Andrews was told that camels and horses were the only means of transportation known in the interior of the country he was about to penetrate. To cross the Gobi desert alone was a feat to test the endurance of the most rugged car.

Andrews bought three Dodge Brothers cars at full list price in Peking—one touring car and two three-quarter-ton commercials.

"What those cars did was a revelation to the whole Eastern world," Andrews declared. "We crossed rivers, plunged in and out of deep ruts and thumped over boulders until we thought everything must shake to pieces. But those cars kept going. Terribly overloaded, they did the impossible day after day. We drove them back to China, after 10,000 miles of this sort of usage, and sold them without difficulty for more than the price of three new Dodge Brothers cars in the United States.

"The Chinese were eager to get these cars. They had done something that no other car had ever done. The company that bought ours now has 25 in operation, carrying from seven to fifteen passengers 800 miles across the desert from Kalgan to Urga. This trip formerly required 30 tedious days. With their Dodge Brothers cars they do it in 48 hours—and there are no roads."

High grade magnesite is found in abundance in Greece and is exported for use in making plastic sanitary flooring.

First fountain pen was offered for sale in 1848.

Crystal Cafe

Try Our Regular

DINNER

35c to 40c

From 11 a. m. to 7 p. m.

* * *

210 Grand Ave.

H. Peterson, Prop.

I. J. ELLEFSEN

Painter and Decorator

FOREIGN AND DOMESTIC WALL PAPER

P. O. Box 71

Phone San Bruno 197-M

SAN BRUNO, - - CALIF.

Ford $490 **ONE TON TRUCK**

A complete Ford Truck with all-steel body and cab
CHASSIS ONLY, $370.00
Prices f. o. b. Detroit

The new Ford all-steel body and weather-proof cab on the Ford worm-drive chassis makes world's lowest priced complete one-ton truck.

A New Ford Steel Truck Body

The Ford Motor Company announces the production of a new all-steel body and steel weather-proof cab, mounted on the famous Ford one-ton worm-drive chassis, forming a complete haulage unit at the remarkably low price of $490.

Steel flare boards and end gate with sockets permit the use of stakes and high side boards or the mounting of a canopy top, making the body readily adaptable for general use. Screen sides and end doors may easily be installed.

This new body, built of heavy sheet steel strongly reinforced and riveted, is designed to stand up under the most severe usage. Loading space is four feet by seven feet two inches.

The weather-proof cab is fitted with removable, door-opening curtains.

This Car can be obtained through the Ford Weekly Purchase Plan

Authorized Ford Dealers

Ford

CARS · TRUCKS · TRACTORS

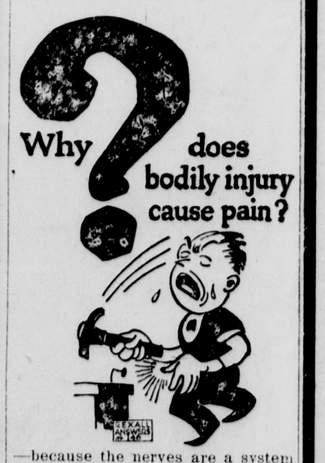

—because the nerves are a system of danger signals. When injury occurs they hurt. Thus they send to the brain a call for relief. Calls for

Puretest Rubbing Alcohol

keep coming from thousands of places where tired muscles and bruises cry for its balmy refreshment.

Fine for relieving headache, cooling babies' inflamed skin, removing odors of perspiration, and for soothing the face after shaving. Absolutely safe for external use in any quantity, and leaves a faint rose odor.

One of 200 Puretest preparations. Every item the best that skill and conscience can produce.

Peninsula Drug Co.

The Rexall Drug Store

A Diamond Mine for You

CERTAIN South African farmers were poverty stricken. They said the soil was too rocky to plow. They complained that their children were in rags—that they had to play with pebbles instead of toys.

The pebbles were diamonds! But the farmers didn't know. Many of them died poor.

Don't be like the South African farmers! Don't seek opportunity in some distant place and overlook the wealth that is daily within your grasp.

Advertising points out values you would probably overlook if it were not there to tell you. No other one thing will give you such economy and keen satisfaction in your every-day buying.

—

Don't overlook the diamonds

Read the advertising

LEGAL.

ORDINANCE NO. 122

AN ORDINANCE DIRECTING AND PROVIDING FOR THE INCURRING OF BONDED INDEBTEDNESS OF THE CITY OF SOUTH SAN FRANCISCO, A MUNICIPAL CORPORATION IN THE COUNTY OF SAN MATEO, STATE OF CALIFORNIA, IN THE SUM OF FIFTY-EIGHT THOUSAND DOLLARS (58,000.00) GOLD COIN OF THE UNITED STATES OF AMERICA, TO PAY THE COST OF CERTAIN MUNICIPAL IMPROVEMENTS IN AND FOR SAID CITY OF SOUTH SAN FRANCISCO, AUTHORIZED AT A SPECIAL ELECTION HELD IN SAID CITY ON THE 3RD DAY OF DECEMBER, 1923, AND PROVIDING FOR THE ISSUANCE OF BONDS EVIDENCING SUCH INDEBTEDNESS, SPECIFYING THE FORM OF SAID BONDS, PROVIDING FOR A TAX LEVY FOR THE PAYMENT THEREOF, AND CREATING A MUNICIPAL IMPROVEMENT BOND FUND.

Whereas the City of South San Francisco is a municipal corporation incorporated under the laws of the State of California, and the legislative branch of said City of South San Francisco is designated as the Board of Trustees of the City of South San Francisco, and consists of five (5) members, and the President of said Board of Trustees is the chief executive of said municipality; and

Whereas the legislative branch of said City of South San Francisco, a municipal corporation within the County of San Mateo, State of California, to-wit, the Board of Trustees of said City did, on the 8th day of October, 1923, by an affirmative vote of more than two thirds (2/3) of all its members, to-wit, five (5) members of the said legislative branch, determine in due and proper form, by resolution, that the public interest and necessity demand the acquisition, construction and completion, by said City of South San Francisco, of certain municipal improvements, to-wit, a system of sewers in San Bruno Road from Chapman Avenue to the north boundary line of said City and in Butler Road, including an outfall sewer and the acquisition of the necessary rights of way for said outfall sewer, and also a system of sewers in that portion of said City of South San Francisco lying west of Chestnut Avenue; and that the cost of said municipal improvement would be too great to be paid out of the ordinary annual income and revenue of said City of South San Francisco, and would, in addition to the other expenditures of said City of South San Francisco, exceed the income and revenue provided for in any one year; and

Whereas the executive of said municipality, the President of the Board of Trustees of said City of South San Francisco, County of San Mateo, State of California, did, on the 8th day of October, 1923, duly and regularly approve such action of said legislative branch and the resolution hereinbefore mentioned; and

Whereas the cost of the acquisition, construction and completion of said systems of sewers was determined to be $58,000.00; and

Whereas the indebtedness to be incurred to pay the cost of the acquisition, construction and completion of said systems of sewers will be too great to be paid out of the ordinary annual income and revenue of said City of South San Francisco, and will, in addition to the other expenditures of said City of South San Francisco, exceed the income and revenue provided for in any one year; and

Whereas the total assessed valuation of all the real and personal property within said City of South San Francisco is the sum of $3,902,230.00; and

Whereas the total indebtedness hitherto incurred for public improvements by said City of South San Francisco is $191,000.00, and of said last mentioned amount the sum of $158,000.00 remains unpaid; and

Whereas the entire indebtedness herein proposed to be incurred for all said municipal improvements hereinbefore mentioned shall not in the aggregate exceed fifteen per cent (15%) of the assessed value of all the real and personal property in said City of South San Francisco; and

Whereas on the 5th day of November, 1923, the said legislative branch of said City of South San Francisco did duly and regularly pass and adopt by a vote of more than two-thirds (2/3) of all the members thereof, to-wit, the five (5) members of said legislative branch, an ordinance numbered 121 calling a special election in said City of South San Francisco for the purpose of submitting and submitting to the qualified voters of the City of South San Francisco, said municipal corporation, the following proposition for incurring a bonded indebtedness by said City of South San Francisco, to-wit:

PROPOSITION

The proposition to incur a bonded indebtedness of $58,000.00 in Gold Coin of the United States of America for the object and purpose of acquiring, constructing and completing by the City of South San Francisco, a municipal corporation, a system of sewers for said city in San Bruno Road from Chapman Avenue to the north boundary line of said city and in Butler Road, including an outfall sewer and the acquisition of the necessary rights of way for said outfall sewer, and also a system of sewers in that portion of said City of South San Francisco lying west of Chestnut Avenue; and

Whereas said ordinance numbered 121 was duly and regularly introduced at an adjourned regular meeting of said Board of Trustees on the 29th day of October, 1923, and is hereby expressly referred to; and

Whereas said ordinance numbered 121 was thereafter, to-wit, on the 5th day of November, 1923, at a regular meeting of said Board of Trustees, duly passed and adopted by an affirmative vote of more than two-thirds (2/3) of all the members thereof, to-wit, the five (5) members of said Board of Trustees of said City of South San Francisco; and

Whereas said ordinance numbered 121 was thereafter on said 5th day of November, 1923, signed and approved by the executive of said City of South San Francisco, to-wit, the President of said Board of Trustees of said City of South San Francisco, and said ordinance was thereafter duly published in all respects as required by law and by the terms of said ordinance; and

Whereas, on Monday, the 3rd day of December, 1923, said special election, as called and specified in said ordinance numbered 121, was duly and regularly held and conducted in all respects as required by law and by said ordinance; and

Whereas at said special election, the said proposition for incurring a bonded indebtedness and the issuing of bonds for said proposition as specified by said ordinance numbered 121, and hereinbefore mentioned, was duly and regularly submitted to the qualified voters of said City of South San Francisco in all respects as required by law and the provisions of said ordinance calling said special election; and

Whereas at said special election more than two-thirds (2/3) of the qualified voters of said City of South San Francisco voting at said special election, voted in favor of said proposition submitted to said qualified voters and accepted said proposition, and thereby authorized issuing of bonds for such indebtedness as provided by said ordinance and by law; and

Whereas all the votes cast at said special election were duly and properly cast and counted and the returns thereof duly certified, made, and canvassed; and

Whereas the whole number of votes cast and the whole number of voters voting at said special election was two hundred seventy-nine (279), of which whole number one hundred ninety-eight (198) voters voting and one hundred ninety-eight (198) votes were cast and given for and in favor of and accepting the proposition to incur a bonded indebtedness of $58,000.00 in Gold Coin of the United States of America, for the object and purpose of acquiring, constructing and completing by the City of South San Francisco, a municipal corporation, a system of sewers in San Bruno Road from Chapman Avenue to the north boundary line of said city and in Butler Road, including an outfall sewer and the acquisition of the necessary rights of way for said outfall sewer, and also a system of sewers in that portion of said City of South San Francisco lying west of Chestnut Avenue, and eighty-one (81) voters voting and eighty-one (81) votes were cast and given against said proposition and rejecting the same; and

Whereas the proposition hereinbefore mentioned has been duly accepted by the qualified voters of said City of South San Francisco and said City of South San Francisco has been, and now is, authorized and empowered to incur the aforesaid bonded indebtedness and the whole thereof; and

Whereas it is provided in said ordinance numbered 121 that, if at said special election two-thirds (2/3) of all the voters voting at said special election voted in favor of incurring a bonded indebtedness of Fifty-eight Thousand Dollars ($58,000.00) for the purpose stated in said proposition, bonds shall be authorized to be issued to the amount of Fifty-eight Thousand Dollars ($58,000.00) for the purpose aforesaid; and

Whereas it was in said ordinance numbered 121 provided that said bonds shall be paid for as hereinafter provided, to-wit:

The bonds authorized to be issued pursuant to said election shall bear interest from the date of their issuance until paid at the rate of five (5) per cent per annum, payable semi-annually, and the principal and interest of said bonds shall be payable in Gold Coin of the United States of America in the following manner, that is to say: one-tenth (1/10) part of the whole amount of the principal of said indebtedness created under said proposition set forth in section 6 of said ordinance numbered 121 shall be paid each and every year at the City Treasury of said City of South San Francisco on a day or date to be fixed by the legislative branch of said municipality, together with the interest on all sums unpaid at such date, provided that the interest on such bonds shall be paid semi-annually so that there shall be a payment of interest on all sums then unpaid in each and every half year, one of such semi-annual payments being at the date of the payment of the annual installment of the principal of such indebtedness, as aforesaid; and

Whereas it was further provided in said ordinance numbered 121 that such interest shall be evidenced by the proper coupons attached to said bonds, a separate coupon being attached to each bond for each semi-annual payment of the interest to become due on such bond; and that the total indebtedness authorized to be created at said election shall be represented by bonds payable in the manner aforesaid, and that said bonds shall be issued in such denominations as the legislative branch of said City of South San Francisco may determine, except that no bond shall be of a less denomination than One Hundred Dollars ($100.00) nor of a greater denomination than One Thousand Dollars ($1,000.00) and that said bonds shall be known as Municipal Improvement Bonds Series 1923.

Now, therefore, the Board of Trustees of the City of South San Francisco, a municipal corporation in the County of San Mateo, State of California, do ordain as follows:

Section 1. That in accordance with the will of the voters expressed at said special election held on the 3rd day of December, 1923, and in accordance with said ordinance numbered 121, regularly passed and adopted on the 5th day of November, 1923, by said Board of Trustees of the City of South San Francisco, County of San Mateo, State of California, as aforesaid, and in compliance with the laws of the State of California, bonds of said City of South San Francisco in the sum of Fifty-eight Thousand Dollars ($58,000.00) be issued in accordance with the provisions of an act of the Legislature of the State of California, entitled "An act authorizing the incurring of indebtedness by cities, towns and municipal corporations for municipal improvements, and regulating the acquisition, construction and completion thereof," which became a law February 25th, 1901, and all acts amendatory thereof, for the purpose of paying the cost of the following public municipal improvements, to-wit:

For the acquisition, construction and completion of a system of sewers in San Bruno Road from Chapman Avenue to the north boundary line of said city and in Butler Road, including an outfall sewer and the acquisition of the necessary rights of way for said outfall sewer, and also a system of sewers in that portion of said City of South San Francisco lying west of Chestnut Avenue.

Section 2. Said bonds shall be negotiable in form and sixty (60) in number; they shall be numbered consecutively from one (1) to sixty (60), both numbers inclusively. Bonds numbered six (6), twelve (12), eighteen (18), twenty-four (24), thirty (30), thirty-six (36), forty-two (42), forty-eight (48), fifty-four (54) and sixty (60) shall be of the denomination of Eight Hundred Dollars ($800.00) each; the remaining fifty (50) bonds shall be of the denomination of One Thousand Dollars ($1,000.00) each, and all said bonds shall be payable in Gold Coin of the United States of America, at the office of the City Treasury of said City of South San Francisco, County of San Mateo, State of California.

Said bonds shall be dated as of the first day of March, 1924, and shall bear interest from their date until paid at the rate of five (5) per cent per annum, payable semi-annually in like Gold Coin at the office of the City Treasury of said City of South San Francisco, County of San Mateo, State of California.

One-tenth (1/10) part of the whole amount of the principal of the entire indebtedness hereinbefore mentioned in Section 1 hereof shall be paid each and every year at the office of the City Treasury of the City of South San Francisco, County of San Mateo, State of California, on the first day of March of each year, together with the interest on all sums unpaid at such date, provided that the interest on said bonds shall be payable semi-annually so that there shall be a payment of interest on all sums then unpaid in each and every one-half (1/2) year, one of such semi-annual payments in each year being on the first day of March of each year, and the other of such semi-annual payments in each year being on the first day of September, and provided further that said interest shall be evidenced by proper coupons attached to said bonds and separate coupons being attached to each bond for each semi-annual payment of the interest to become due on such bond; and said bonds shall mature and be due and payable as follows:

Bonds numbered one (1), two (2), three (3), four (4), five (5) and six (6) shall mature and be due and payable on the first day of March, 1926;

Bonds numbered seven (7), eight (8), nine (9), ten (10), eleven (11) and twelve (12) shall mature and be due and payable on the first day of March, 1927;

Bonds numbered thirteen (13), fourteen (14), fifteen (15), sixteen (16), seventeen (17) and eighteen (18) shall mature and be due and payable on the first day of March, 1928;

Bonds numbered nineteen (19), twenty (20), twenty-one (21), twenty-two (22), twenty-three (23) and twenty-four (24) shall mature and be due and payable on the first day of March, 1929;

Bonds numbered twenty-five (25), twenty-six (26), twenty-seven (27), twenty-eight (28), twenty-nine (29) and thirty (30) shall mature and be due and payable on the first day of March, 1930;

Bonds numbered thirty-one (31), thirty-two (32), thirty-three (33), thirty-four (34), thirty-five (35) and thirty-six (36) shall mature and be due and payable on the first day of March, 1931;

Bonds numbered thirty-seven (37), thirty-eight (38), thirty-nine (39), forty (40), forty-one (41) and forty-two (42) shall mature and be due and payable on the first day of March, 1932;

Bonds numbered forty-three (43), forty-four (44), forty-five (45), forty-six (46), forty-seven (47) and forty-eight (48) shall mature and be due and payable on the first day of March, 1933;

Bonds numbered forty-nine (49), fifty (50), fifty-one (51), fifty-two (52), fifty-three (53) and fifty-four (54) shall mature and be due and payable on the first day of March, 1934;

Bonds numbered fifty-five (55), fifty-six (56), fifty-seven (57), fifty-eight (58), fifty-nine (59) and sixty (60) shall mature and be due and payable on the first day of March, 1935.

Attached to said bonds shall be interest coupons, referring to the number of the bond to which they are attached, which coupons shall each represent the semi-annual interest on said bonds to which it is attached and the number of coupons attached to each bond shall be equal to twice the number of years the bond has to run before due. Each of said coupons shall represent interest on said bond to which it is attached, for a period of six months immediately preceding the date of maturity of said coupon. The said interest coupons shall be payable at the office of the City Treasury of the City of South San Francisco, County of San Mateo, State of California. Said bonds shall be signed by the President of the Board of Trustees of said City of South San Francisco, who is the chief executive of said legislative branch, and shall be signed by the Treasurer of said City of South San Francisco, who is the chief executive of said legislative branch, and shall be signed by the Treasurer of said City of South San Francisco, and shall also be countersigned by the Clerk of said City of South San Francisco, and the bonds shall have affixed thereto the corporate seal of said corporation, to-wit: Said City of South San Francisco. The interest coupons of said bonds shall be numbered consecutively and signed by the Treasurer of said City of South San Francisco.

And said bonds of said City of South San Francisco shall be substantially in the following form and contain substantially the following recitals, to-wit:

UNITED STATES OF AMERICA
STATE OF CALIFORNIA,
COUNTY OF SAN MATEO,
CITY OF
SOUTH SAN FRANCISCO,
MUNICIPAL IMPROVEMENT
BOND.

Number..... $.....

KNOW ALL MEN BY THESE PRESENTS:

That the City of South San Francisco, in the County of San Mateo, in the State of California, is indebted to and promises to pay to the bearer the sum of ..... Dollars ($.....) in Gold Coin of the United States of America of the present standard weight and fineness, on the first day of March, 19...., with interest thereon at the rate of five (5) per cent per annum, payable semi-annually on the first day of September and on the first day of March of each year, until the principal sum shall be paid, upon the presentation and surrender of the coupons hereto annexed and signed by the Treasurer of said City of South San Francisco. Both principal and interest of this bond are and shall be payable at the office of the City Treasurer of the City of South San Francisco, County of San Mateo State of California, and all taxable real and personal property of said city is hereby irrevocably pledged for the prompt payment of this bond and the interest thereon as the same matures.

This bond is one of a series of bonds of like date, tenor and effect (differing only in the amounts and dates of maturity thereof) issued by said City of South San Francisco, for the purpose of paying the costs and expenses of acquiring certain public municipal improvements in and for said City of South San Francisco, by virtue of and in full compliance with an act of the Legislature of the State of California entitled "An Act authorizing the incurring of indebtedness by cities, towns and municipal corporations for municipal improvements and regulating the acquisition, construction or completion thereof," in effect February 25, 1901, and all acts amendatory thereof, and in strict conformity with the Constitution and Laws of the State of California.

And it is hereby certified, asserted and declared that this bond is issued by the authority of more than two-thirds (2/3) vote of all the qualified voters of the City of South San Francisco, voting at a special election for that purpose, duly called and held, and in pursuance of ordinances of the said City of South San Francisco duly passed, adopted and approved.

And it is hereby certified, recited and declared that provision has been duly made, and will hereafter be made in the manner provided by law, for the levy and collection of taxes annually, sufficient to pay the interest upon this bond, and to discharge and redeem the principal thereof at maturity, and that all other acts, conditions and things necessary to be done and to exist precedent to the making of said improvements, and the levying of said tax, and in the issuance of this bond and others of the same series have been properly done, happened and performed, and do exist in regular and due form, time and manner, as required by the Constitution and Laws of the State of California and the Ordinances of the City of South San Francisco, and that the total amount of bonds issued or other indebtedness incurred on account of said improvements does not exceed any statutory or constitutional limitation.

IN WITNESS WHEREOF, said City of South San Francisco, in the County of San Mateo, State of California, has caused the corporate seal of said City of South San Francisco to be hereunto affixed, and this bond to be signed by the executive of said municipality, to-wit: The President of the Board of Trustees of said City of South San Francisco, and by the Treasurer thereof, and to be countersigned by the Clerk thereof, and the coupons hereunto annexed to be signed by the Treasurer of said City of South San Francisco, all as of the first day of March, 1924.

President of the Board of Trustees of the City of South San Francisco.

(Seal of the City of South San Francisco.)

Treasurer of the City of South San Francisco.

Countersigned by

Clerk of the City of South San Francisco.

The interest coupons attached to said bonds and evidencing the interest to accrue thereon, shall be in substantially the following form and contain substantially the following recitals, to-wit:

COUPON NUMBER....

19..... $.....

The City of South San Francisco in the County of San Mateo, in the State of California, will pay to the bearer at the office of the Treasury of said City of South San Francisco, the sum of..... ..... Dollars ($.....) in Gold Coin of the United States of America, being the semi-annual interest upon its municipal improvement bond dated March 1, 1924. No.....

Treasurer of the City of South San Francisco.

And it is hereby ordered that the executive of said City of South Francisco, to-wit: The President of the Board of Trustees of said City of South San Francisco be, and is hereby authorized to sign each and every one of said bonds, as aforesaid as President of the Board of Trustees of said City of South San Francisco, and the Treasurer of said City of South San Francisco be, and he is hereby authorized to sign each and every one of said bonds as the Treasurer of said City of South San Francisco, and that the City Clerk of said City of South San Francisco be, and he is hereby authorized to countersign each and every one of said bonds as Clerk of said City of South San Francisco, and to affix the corporate seal of said City of South San Francisco to each and every one of said bonds; and that said signing and sealing shall constitute and be a sufficient and binding execution of each and every one of said bonds by said City of South San Francisco, and that the said Treasurer of the City of South San Francisco be, and he is hereby authorized to sign each and every one of the respective coupons attached to each respective bond as the Treasurer of said City of South San Francisco, and that the said signing of said coupons by said Treasurer shall constitute and be a sufficient and binding execution of each and every one of said coupons by said City of South San Francisco.

And it is hereby further ordered that in case any of such officers, whose signatures or countersignatures appear on the bonds or coupons, shall cease to be such officer before the delivery of such bonds to the purchaser, such signatures or countersignatures shall, nevertheless, be valid and sufficient for all purposes the same as if they had remained in office until the delivery of such bonds.

Section 3. And it is further ordained and ordered that there shall be levied and collected each and every year upon all property subject to taxation by said City of South San Francisco a tax sufficient to pay all the interest on said bonded indebtedness, as said interest falls due, and sufficient also to pay one-tenth (1/10) part of the whole amount of said indebtedness each and every year and sufficient to pay the whole amount of the principal and interest of said indebtedness on or before maturity; and the said Board of Trustees hereby makes provision for the levying and collecting of all sums that shall or may be necessary to pay in full all of the interest and principal of said bonded indebtedness as the same shall fall due, and hereby contracts and agrees, represents and promises, that such levy shall be made, as aforesaid, in case the said bonds shall be issued, as aforesaid, and so far as this Board of Trustees of the City of South San Francisco, acting in and for the City of South San Francisco has power now to make the said levy, do hereby make the same.

And the said Board of Trustees do further ordain that there shall be, and it is hereby provided that a sinking fund is to be kept by the Treasurer of said City of South San Francisco and to be designated as the "Sinking Fund for the Payment of the Municipal Improvement Bonds, Series 1923," and that the proceeds of the levy above mentioned shall be paid into said sinking fund as soon as the same shall be collected and shall remain in said sinking fund until required for the respective payments of principal and interest to be made upon such bonds; and that when the respective payments of the principal and interest of said bonds shall fall due, the Treasurer of said City of South San Francisco be, and he is hereby authorized, directed and commanded to pay out of the moneys of said sinking fund the said respective amounts thereof, when demand shall be made therefor, as by law required, and upon the surrender of the corresponding bonds and the coupons to the said City Treasurer of the City of South San Francisco, and it shall be the duty of the Treasurer of said City of South San Francisco to cancel the same immediately after their payment;

And it is further ordained, represented, promised and agreed that none of the moneys paid into said sinking fund shall be used for any other purpose than the payment of the principal of said indebtedness and the interest thereon until the whole amount of said indebtedness and the interest shall have been fully paid; and that each and every one of the conditions and provisions stated and provided in relation to the said bonds by said ordinance calling said election and by the laws of the State of California shall be complied with.

Section 4. And it is hereby further ordained and ordered that the said bonds be printed or lithographed and the Clerk of this Board be, and he is hereby authorized and directed to have said bonds properly printed or lithographed and that when the same are properly printed or lithographed, said bonds shall then be duly signed by the President of the Board of Trustees of the City of South San Francisco, and signed by the Treasurer of the City of South San Francisco, and also countersigned by the Clerk of the City of South San Francisco, as hereinbefore stated, and that, in lieu of actual signing of the coupons by the Treasurer of the City of South San Francisco, the name of said Treasurer of the City of South San Francisco be printed or lithographed upon said coupons to be attached to each of said bonds, and that said printing and lithographing shall be taken to be the act and deed of the Treasurer of the City of South San Francisco thereto.

Section 5. This ordinance shall be published once a week for two (2) weeks in "The Enterprise," a weekly newspaper of general circulation, printed, published and circulated one (1) day a week in the City of South San Francisco.

Section 6. All ordinances and parts of ordinances in conflict herewith are hereby repealed.

Section 7. This ordinance shall go into effect and be in full force and effect after thirty (30) days from and after its final passage, adoption and approval.

Introduced this 14th day of January, 1924.

Passed and adopted as an ordinance of the City of South San Francisco, County of San Mateo, State of California, at a regular meeting of the Board of Trustees of the City of South San Francisco, this 21st day of January, 1924, by the following vote:

Ayes, Trustees A. J. Eschelbach, J. W. Pitt, H. Scampini, G. W. Holston.

Noes, Trustees (none).

Absent, Trustee F. A. Cunningham.

G. W. HOLSTON,
President of the Board of Trustees of the City of South San Francisco.

Attest:
DANIEL McSWEENEY,
City Clerk of the City of South San Francisco. (SEAL)

I hereby approve the foregoing ordinance this 21st day of January, 1924.

G. W. HOLSTON,
President of the Board of Trustees of the City of South San Francisco.

LEGAL.

NOTICE OF SALE OF REAL PROPERTY

IN THE SUPERIOR COURT OF THE STATE OF CALIFORNIA, IN AND FOR THE COUNTY OF SAN MATEO.

In the Matter of the Estate of ADOLPH ZIEGLER, Deceased. No. 3097.

Notice is hereby given that, in accordance with law, the undersigned administrator of the estate of Adolph Ziegler, deceased, will, on or after the 19th day of February, 1924, offer for sale and sell at private sale, as a whole or in subdivisions, as said administrator shall judge most beneficial to the estate of said deceased, to the highest and best bidder or bidders for cash in lawful money of the United States, and subject to confirmation by said superior court, all of the right, title, interest and estate which said Adolph Ziegler owned or had acquired during his lifetime, and all of the right, title, interest and estate that the estate of said deceased has by operation of law or otherwise acquired, other than or in addition to that of said deceased at the time of his death, of, in and to all of the following described real property, to-wit:

All that certain lot, piece or parcel of land situate in the county of San Mateo, State of California, described as follows:

Lot No. thirty-seven (37) in block No. eight (8) as shown on that certain map entitled "Map of Subdivision of Blocks 6, 7 and 8, Concordia Land Company's Property, San Mateo County, Cal.," filed in the office of the county recorder of San Mateo County May 26, 1913, in Book 8 of Maps, page 50; together with the improvements thereon.

Excepting therefrom that portion of said lot contained within the area designated by a line set parallel with the northwesterly line of said lot at a distance of ten feet in a southeasterly direction from said northwesterly line.

MANNER, TERMS AND CONDITIONS OF SALE.

Bids or offers will be received for said real property as a whole or for any subdivision thereof, each bid or offer therefor to particularly describe the subdivision or portion bid for; bids or offers may be made at any time after the first publication of this notice and before the making of the sale; all bids and offers must be in writing, and may be delivered to the administrator or left for him at the law offices of Messrs. Ross & Ross, First National Bank Building, Redwood City, California, or may be filed in the office of the clerk of the superior court of the State of California, in and for the county of San Mateo, at Redwood City, California. The right is reserved to reject the whole or any part of any bid and to accept it as to any part or subdivision bid for. Sales will be made for cash in lawful money of the United States, ten per cent (10%) of the amount of any bid to be paid to the administrator on notice of acceptance of bid, and the balance of the said sum to be paid to him upon the confirmation of sale by said superior court, and delivery or tender of deed; the instrument of purchase to be at the expense of the purchaser.

Dated: January 23rd, 1924.

W. A. BROOKE,
Administrator of the Estate of Adolph Ziegler, Deceased.

ROSS & ROSS, Attorneys for Administrator.

First publication in The Enterprise January 31, 1924.

1-31t3

LEGAL

IN THE SUPERIOR COURT OF THE COUNTY OF SAN MATEO, STATE OF CALIFORNIA.

In the Matter of the Application of Andre Eugene Albert Van Der Meersch.

ANDRE EUGENE ALBERT VAN DER MEERSCH having this day filed his petition or application for change of his name from ANDRE EUGENE ALBERT VAN DER MEERSCH to PAUL ANDRE DU PONT;

IT IS ORDERED that Thursday, the 7th day of February, 1924, at 10 o'clock a. m. is appointed for the hearing of said petition and all persons interested in said matter are directed to appear before said Court at said time at the Court House of said Superior Court, Redwood City, San Mateo County, California, to show cause why said application of change of name should not be granted.

IT IS FURTHER ORDERED that a copy of this order shall be published for not less than four consecutive weeks in THE ENTERPRISE,—a newspaper of general circulation printed in the County of San Mateo, State of California.

DONE IN OPEN COURT this 29th day of December, 1923.

GEO. H. BUCK,
Judge of the Superior Court.
(Endorsed). Filed Dec. 29, 1923.
ELIZABETH M. KNEESE,
Clerk.

FOR OVER 40 YEARS

HALL'S CATARRH MEDICINE has been used successfully in the treatment of Catarrh.

HALL'S CATARRH MEDICINE consists of an Ointment which Quickly relieves by local application, and the Internal Medicine, a Tonic, which acts through the Blood on the Mucous Surfaces, thus reducing the inflammation.

Sold by all druggists. F. J. Cheney & Co., Toledo, Ohio.

Classified Advertisements

Every Phone is an Enterprise Want Ad Station

Phone So. S. F. 126

LOST—Between San Bruno and South San Francisco, new cord tire, tube and rim. Reward if returned to 425 Baden ave., South San Francisco.

FOR SALE—Bostrom's Confectionery store. Inquire at 209 Linden ave., South San Francisco.

WANTED—Board and room in private family for nine-year-old boy. Address P. O. Box 654, South San Francisco.

FOR SALE—Lot 50x139, on San Bruno road, near Butler road. Inquire 110 Walnut ave. after 5 p. m.

FOR RENT—Two furnished housekeeping rooms, suitable for two men. Apply Enterprise office.

FOR SALE—Russian sheep dog, 9 months old. Well trained. Fine watch dog. Enquire evenings 111 Olive Ave.

With boring machines working from opposite ends, and being driven 120 feet a day, they would bore a tunnel under the English Channel and meet at the end of three years, it is estimated.

BUSINESS AND PROFESSIONAL

F. VALENTINE
CONTRACTOR AND BUILDER
San Bruno, Calif.
Plans and Estimates Furnished
Phone 261-J

W. L. HICKEY
PLUMBING AND HEATING
111 Linden Av. So. San Francisco

GEORGE ACOSTA
PAINTER AND DECORATOR
Finest Wall Paper
All Work Guaranteed Neatly Done
29 Juniper Av. Phone 323

J. H. BEAN
Saws Filed, Knives Sharpened, Furniture Repaired, at the Second-Hand Store
310 Linden Av. So. San Francisco

SOMETHING NEEDED

If your eyes smart, itch or burn, there is something else needed than the rub with the fingers. And besides, rubbing them with the fingers often causes an infection. Better have your eyes examined.

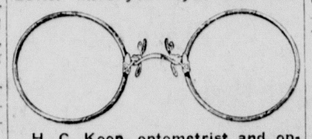

H. C. Koop, optometrist and optician, at Peninsula Drug Store, South San Francisco.

KAUFFMANN BROTHERS
EXPRESS AND DRAYING
Wood, Coal and Ice
Office with Wells-Fargo Exp., 337 Grand Av., So. San Francisco
Phone 55-W

SAN BRUNO ELECTRICAL COMPANY
A. A. Pudsey
Electrical Installation and Fixtures
Phones: Res. 121-M; office 121-J

S. GOUDINO & CO.
Growers of Vegetables
Office: 538 Front St., S. Francisco
Phone Douglas 7479
P. O. Box 162, Colma, S. Mateo Co.

SERVICE SATISFACTION THREE BARBERS
at
THE COSY SHAVING PARLOR
Cor. Grand and Cypress Aves.

SANITARY BAKERY
G. PRANDI, Prop.
617 Linden Av., So. San Francisco
Phone 294-J

Dr. J. C. McGovern
DENTIST
Office: Bank Building
So. San Francisco, San Mateo Co., Calif.

J. W. Coleberd
ATTORNEY-AT-LAW
South San Francisco
San Mateo Co., Calif.

South San Francisco Hospital
Cor. Grand and Spruce Aves.
So. San Francisco, Calif.

Dr. F. A. Wood
CHIROPRACTIC SPECIALIST
Room 305 Dolger Bldg.
6th and Market San Francisco
Phone Market 4708

Pavel V. Nass
METROPOLITAN LIFE INS. CO.
Agent for So. San Francisco and Colma
756 Grand Av. So. San Francisco

Dr. J. P. Juhl
I GUARANTEE MY WORK
OPTICAL SPECIALIST
27 Seventh St. San Francisco

Dr. Charles Keller
Office 335½ Grand Ave.
Phone So. S. F. 84
Office hours—2 to 5 p. m. Phone calls answered from 9 a. m. to 5 p. m., South San Francisco.
Residence Telephone Valencia 8360.

Prosper Bou
EXPERT BUILDING CONTRACTOR
Phone San Bruno 200-W

J. G. Walker
INSURANCE BROKER
Life, Fire and Automobile
306 Miller Ave., So. S. F.
Phone 159-J

S. Nieri & Co.
FUNERAL DIRECTORS
340 Grand Av. So. San Francisco
Day and Night Phone 135-J

MRS. IDA H. LEONARD
TEACHER OF PIANOFORTE
Graduate of California Conservatory of Music
Residence 1614 Willow Avenue Burlingame
Teaching: S. S. F.—Mondays, Fridays and Saturdays. Burlingame—Wednesdays and Thursdays.

Social and Personal Items About South San Francisco People

Mrs. H. McCaffery of Miller avenue was operated on Thursday at the Franklin Hospital in San Francisco. She is doing nicely and expects to be home soon.

James Spuri, photographer in the Metropolitan Hall, was operated on for appendicitis on Tuesday at the South San Francisco Hospital.

Florence and Bobbie Speed of Miller avenue are confined to their beds with intestinal influenza.

Dr. M. D. Lessard is reported improving at the South San Francisco Hospital, and Mrs. Lessard is improving slowly.

Dr. H. H. Hocks made a business trip to Sacramento the first of the week.

Mrs. S. F. Harris visited friends in Oakland several days last week.

Mrs. A. A. Whitten of Commercial avenue visited friends in Burlingame Wednesday.

Manuel Jesnik, who was reported sick in last week's Enterprise, is improving.

Mr. and Mrs. H. T. Lintott celebrated their seventh wedding anniversary on Monday evening with dinner guests. Those present were Mr. and Mrs. I. M. Dotson and Mr. and Mrs. Stanley Genty.

The Methodist Ladies Aid will hold its food sale at Carmody's store Saturday, February 2nd, at 2 p. m. Mrs. J. Jeffrick and Mrs. E. Stahl are in charge.

Mr. and Mrs. L. McLeod of Pecks Lots are moving into the Pala house on Randolph avenue.

S. Neves, who met with a serious accident several weeks ago, is convalescing at his home in Pecks Lots.

Mrs. W. L. Harper of Hollywood is visiting at the home of Mr. and Mrs. L. E. Adams.

Mrs. George Taylor of Mill Valley spent several days last week visiting at the home of Mr. and Mrs. W. F. Taylor.

Mr. and Mrs. A. Durham of Pecks Lots gave a house-warming party Tuesday evening in their new home on Randolph avenue.

Mrs. F. Bohm of Mountain View is spending a few days with her parents, Judge and Mrs. Edward Farrell of Commercial avenue.

Mr. and Mrs. W. Snyder of Idaho have rented Miss Emma Johnson's new bungalow on Lux avenue. Snyder is employed at the Edwards wire works.

Mrs. L. Clark and daughter Helen of San Bruno were in town on Monday.

Mr. and Mrs. P. Blanchard, who have been living in one of the Walker cottages, bought a home in Pecks Lots this week and will move in the first of the week.

Mrs. S. F. Harris, mother of Mrs. L. E. Adams, received a telegram this week stating that she had been re-elected president by acclamation of the Woman's Club of Fort Stockton, Texas.

Dr. and Mrs. J. C. McGovern and Mr. and Mrs. E. C. Peck attended the performance of "Wang" at the Casino in San Francisco on Friday evening.

Frank Robinson of Cottonwood, Shasta county, spent a few days this week visiting his family on Baden avenue.

N. H. Greffith was in town on business Tuesday.

Mr. and Mrs. Stanley Genty of Oakland have moved to South San Francisco. Genty is employed at the Pacific Coast Steel Company.

Dr. and Mrs. J. C. McGovern attended a house-warming and dinner for William Bowe on 34th avenue, San Francisco, on Saturday evening.

Miss Beatrice Eikerenkotter attended an informal dance at Palo Alto Friday, which was given by the Toyon Club.

Miss Ruth Snyder has been home from the University of California for the last few days due to illness.

Pete Broner leaves Friday on a business trip to Paso Robles.

Mr. and Mrs. E. B. Pache of Grand avenue have moved to a new cottage in Pecks Lots, on Chapman avenue.

Walter Jackson of Danville, Ill., has been visiting Mr. and Mrs. W. A. Fox of 664 Miller avenue. Jackson is touring the West.

Mrs. Walter Money will be hostess at luncheon Friday to her club members. Cards will be the pastime of the afternoon.

Monday evening Miss Mabel McColm and Mrs. G. Little of San Francisco attended the Columbia Theater.

Mr. and Mrs. M. F. McColm had as their guest Sunday at dinner Mr. and Mrs. E. M. Dean and son, Milton, of San Francisco.

J. Bertulozzi is laying thef oundation for a new residence at 526 Commercial avenue.

Dr. T. C. Doak, after being confined to his home for several days with a slight illness, is now attending to his duties again.

Robert Reed spent the week-end with his sister Miss Helen.

The Woman's Club of South San Francisco will give a card party in Metropolitan Hall on Lincoln's birthday, February 12.

Mr. and Mrs. C. H. Spindler and daughter, Ethel May, were guests at dinner Sunday at the home of Dr. H. H. Hicks on Miller avenue.

Mrs. Sarah Doak of Los Angeles is visiting her son, Dr. T. C. Doak.

Miss Elizabeth Coffinberry entertained a group of her friends Saturday at her home on Grand avenue. The evening was spent in dancing, after which refreshments were served.

Mrs. Jennie Hetzlio of Berkeley was a visitor in South San Francisco Friday.

Mr. and Mrs. H. A. Willer of Fort Bragg, Mendocino county, entertained at dinner Thursday evening at Hotel Stewart, San Francisco. Guests were Mr. and Mrs. A. P. Scott of South San Francisco and Mrs. A. D. Flagler and daughter, Mary, of Oakland.

Mrs. B. J. Rodondi returned to her home yesterday from the South San Francisco Hospital, where her infant son was born a week ago Sunday. Both mother and child are doing well.

Walter Jackson of Danville, Illinois, has been visiting Mr. and Mrs. W. A. Fox of 664 Miller avenue. He is touring the West.

Sale

In Our Men's Department

CHAMBRAY WORK SHIRTS.....75c
(Fast colored, two pockets)
$1.50 DRESS SHIRTS $1.15
$2.50 DRESS SHIRTS $1.95
$5.00 SILK SHIRTS $3.95
$3.50 FLANNEL SHIRTS $2.85
$4.50 ARGONAUT FLANNEL SHIRTS $3.65
$5.00 FLANNEL SHIRTS $3.95

See Our Special Shirt Window for
NEW PATTERNS—LOW PRICES

ARNDT'S Department Store
331-333 GRAND AVE.

ROYAL THEATER

PROGRAM—Week of February 3d to 9th

Sunday
Bill Hart in "Wild Bill Hickok." Comedy, "Poor but Honest." Crocker Wedding Bells.

Monday and Tuesday
The biggest picture of all time, "The Birth of a Nation." "Clansman" and "Old Glory."

Wednesday and Thursday
Alice Calhoun and Cullin Landes in "Pioneer Tra ls." Buddy Messenger. Pathe Review and Fables.

Friday
All-star cast, "Why Women Remarry." Sunshine Comedy, "Rides and Slides," "Leather Pushers." Fourth series, Round One.

Saturday
Mary Carr in "Loyal Lives." Wm. Desmond in "Beast of Paradise," No. 15, and Comedy.

—Kadel & Herbert Thru CVNS

NOT SO EASY FOR SUZANNE—Mlle. Suzanne Lenglen, world's champion tennis player, is one of the outstanding personalities in the tennis tournament now being held at Beau Site Cannes. She has been handicapped by a painfully injured hand.

Weakfish gets its name from the soft parts in its mouth.

South San Francisco CALENDAR

Thursday, Jan. 31
9 p. m.—Miss Eleanor Boyle, of South San Francisco, will sing from radio KPO, Hale Bros.

Friday, Feb. 1
8:15 p. m.—"Nothing But the Truth," three act play, by low Senior class of the South San Francisco High School, in the school auditorium.

Saturday, Feb. 9
8 p. m.—Concert in Fraternal Hall by E. Possebon, baritone, assisted by Miss Emilia Da Prato, soprano; Robert Reed, accompanist.
9:30 p. m.—Dancing to follow concert.

Tuesday, Feb. 12
8 p. m.—Card party under auspices of the Woman's Club of South San Francisco in Metropolitan Hall.

Saturday, Feb. 16
8:30 p. m.—Benefit dance in Fraternal Hall, under auspices of South San Francisco Lodge No. 832, Loyal Order of Moose. Dancing until 2 a. m.

Saturday, Feb. 23
8:30 p. m.—Dance by Avalon Club in Fraternal Hall.

Knights Templars was founded 1118.

Northern gales driving arctic ice dow ninto areas before untouched have caused the death of such great numbers of fish that one ship reported having sailed through 150 miles of lifeless floaters.

There are more than 1000 fur farms in Canada.

A flat circular piece of perforated metal which can easily be held over cooking utensils, also acts as a colander when draining vegetables.

Telephone numbers on paper, which is pasted on a small rotating wheel fastened to the desk phone, are on the market.

HENRY A. BARNER
HAY, GRAIN, MILL FEED, WOOD AND COAL
Auto Truck Hauling Done
5888-96 Mission St.
Ph. Randolph 2422

Graney's Billiard Parlor
Finest in the World
Perfect Ventilation
EDDIE GRANEY, Prop.
924 Market St. 51 Eddy St.

PARIS
Cleaning and Pressing
218 Linden Ave. Phone 613-W
We Call and Deliver

At The CHURCHES

St. Paul's M. E. Church
At St. Paul's Methodist Church next Sunday morning at 11 o'clock the pastor will preach, continuing the series of doctrinal subjects. The Atonement will be the topic for this service. At 7:30 p. m. Dr. Filben will speak upon law enforcement. The public is cordially invited to these services.

GRACE EPISCOPAL CHURCH
.. Grand and Spruce avenues ..
Morning service, 11 o'clock.
Church school, 10 o'clock.
Everybody welcome.

CHRISTIAN SCIENCE SOCIETY
South San Francisco, Calif.
A branch of The Mother Church, The First Church of Christ, Scientist, of Boston, Mass.
Metropolitan Hall, Linden avenue near Grand.
Services Sunday, 11 a. m.
Wednesday, 8 p. m.
Sunday school, 9:45 a. m.
The public is cordially invited to attend.

ALL SOULS' CATHOLIC CHURCH
Rev. James P. Moran, pastor.
Mass
Daily, 8 a. m.
Sundays, 7 and 9 a. m.
Holy Hour
Every Friday at 7:45 p. m.
Catechism Classes
Monday and Wednesday after school.
Saturday from 9 to 12 a. m.

Petrels being considered a delicacy, natives of the Hebrides, Scotland, are often forced to "fish" for them over the rocky ledges of the coast.

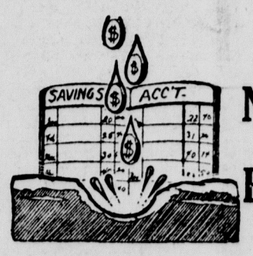

Not How Much, But How Often

TINY drops of water, tiny grains of sand—" The same very same thing is true in saving money. Small amounts of money deposited frequently and regularly will wear away the stones of worry and debt. Indeed, they will build a fortune.
Start today.

CITIZENS NATIONAL BANK
OF SOUTH SAN FRANCISCO
"The Home Bank"

G. W. HOLSTON, President
H. A. CAVASSA, Vice-President
O. B. HEMPSTEAD, Cashier

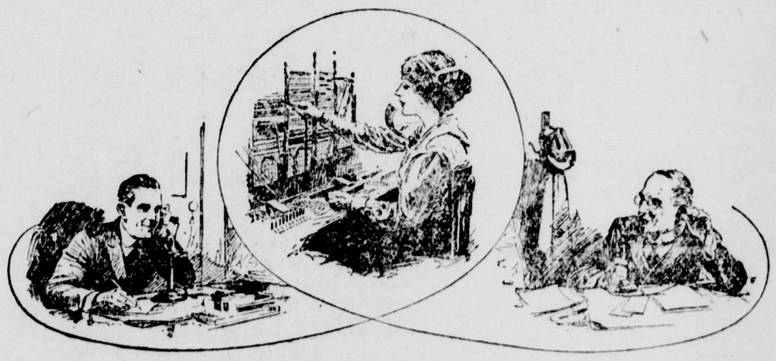

Customer Cooperation

TELEPHONE service consists essentially in providing the facilities for communication.

Reduced to fundamentals, it may be stated thus:—

A is provided with a telephone.
B is provided with a telephone.
C, through wires and mechanism, connects these two telephones.

Satisfaction with the service depends largely on A and B.

From the very beginning their cooperation is imperative. A must call B and B must answer. Doing these things in the way which makes for good service involves:—

1—Such care in asking for the number as one would use in addressing a letter.
2—Such promptness in answering the call as one would give to keeping a personal appointment.
3—Such courtesy as one would show in making or receiving a business or social call.
4—Such clear, correct speech as one would use in the face-to-face transaction of the most important business.

Each subscriber can increase the effectiveness of his telephone communication by such thoughtfulness as he would employ in his daily life.

Bell System

One Policy · One System
Universal Service

And All Directed Towards
Better Service

The Pacific Telephone and Telegraph Company

Start the New Year RIGHT

Invest a few dollars each month in a lot.

When lot is half paid for we will build you a home. The balance "like rent."

E. C. PECK
304 Linden Avenue Telephone 82

"One Million Built—
Over 90% Still In Service"

Dodge Brothers Motor Cars
Dessin Brothers, Burlingame

Salesman: F. M. Terribilini
Phone So. S. F. 365